

Middlesex Canal National Register Historic District Assessor's Plan Map Book

The Middlesex Canal Commission

In association with:

The Northern Middlesex Council of Governments

and

The Massachusetts Historic Commission

Prepared by:

The Waterfield Design Group, Inc.

Engineers Urban Planners Landscape Architects

50 Cross Street, Winchester, Massachusetts 01890

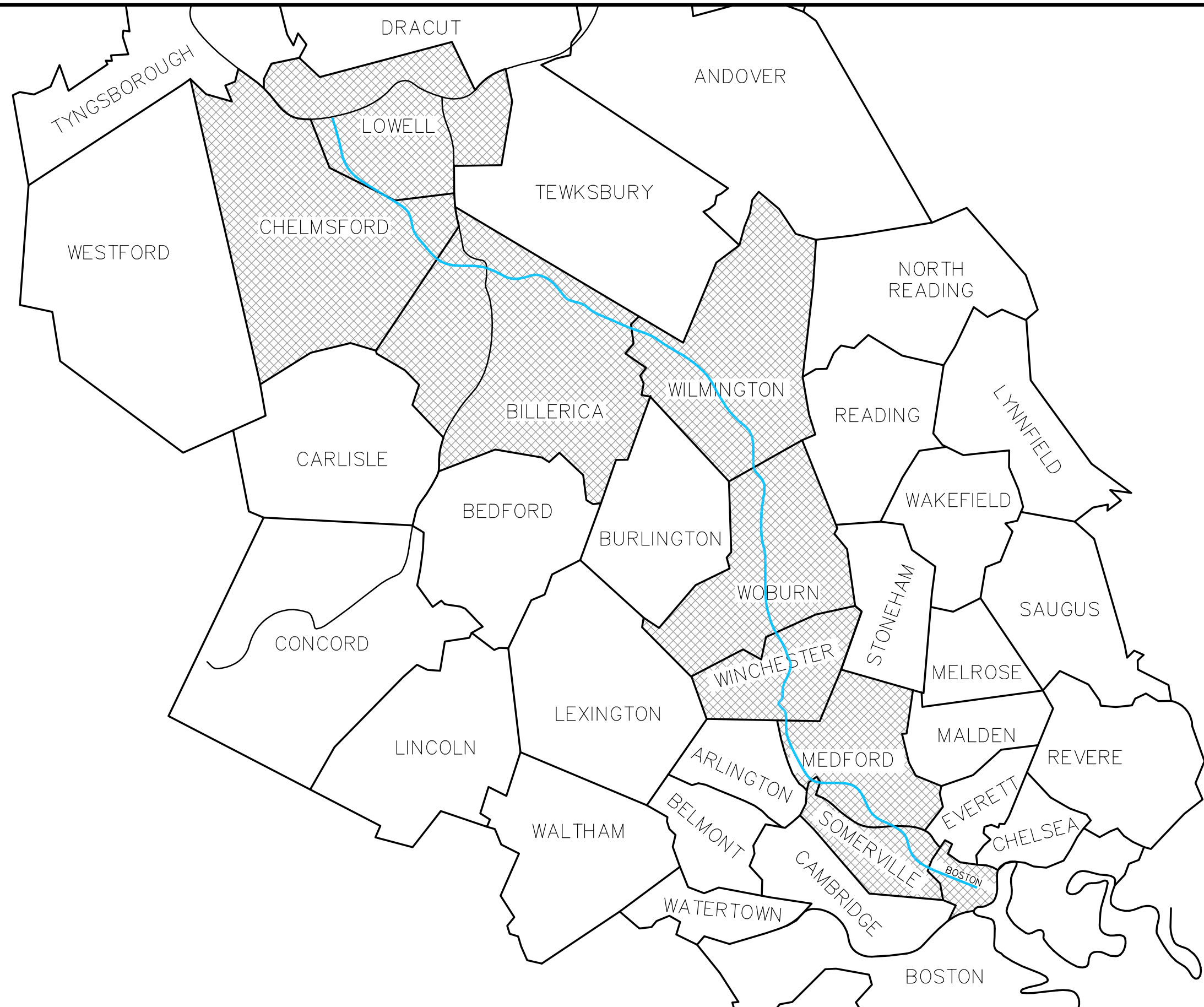

THE WATERFIELD DESIGN GROUP, INC.
50 CROSS STREET
WINCHESTER, MA 01890

MIDDLESEX CANAL NATIONAL REGISTER HISTORIC DISTRICT

PREPARED FOR
THE MIDDLESEX CANAL COMMISSION
THE NORTHERN MIDDLESEX COUNCIL OF GOVERNMENT
AND THE MASSACHUSETTS HISTORIC COMMISSION

SCALE:	NO SCALE
FILENAME:	1386
DATE:	7/15/08

MIDDLESEX CANAL MAP BOOK

INTRODUCTION

This MAP BOOK was prepared by the Middlesex Canal Commission and the Middlesex Canal Association to establish the exact location, in relation to the current properties, of the complete route of the Old Middlesex Canal in Middlesex County, Massachusetts. It is of most importance in respect to those locations that were filled and overbuilt immediately after the canal was abandoned in 1860. This Map Book was revised and updated as part of the National Register of Historic Places nomination process for the Middlesex Canal Historic District (2008, as amended).

PURPOSES

The MAP BOOK is part of the submission of the 2008 Amendment to the National Register designation of a portion of the Middlesex Canal of 1972 (from Lowell to Woburn), specifically, to add to the extant parts of the original nomination those parts of the canal that had been omitted previously.

The MAP BOOK shows the present condition of the canal, and canal features, along the complete route, from Lowell to Boston.

The MAP BOOK and the National Register designation assist the Middlesex Canal Commission’s efforts in preservation and planning.

METHODOLOGY

The MAP BOOK is based on current assessors’ maps, arranged continuously from the Merrimack River Basin in Lowell to the Mill Pond at the Charles River in Boston, Massachusetts. All maps are presented in the same scale of 300 feet to the inch. The canal is plotted so that the 75–foot buffer that defines the nomination boundary is ¼ inch wide.

The important structures, namely locks, aqueducts, bridges, landings, basins, and related buildings and sites, are identified on the map. Eighty–two segments have been defined by canal condition, for the purpose of this nomination. Extant canal–associated resources outside the nomination boundary are also identified on the map for informational purposes only; they are not included in the present nomination.

The canal’s locations in the areas where it had been overbuilt have been verified from the Middlesex Canal Company records, old maps, deeds, and previous surveys, to the extent available. Many of the old records have been lost from fires and simple carelessness. Surveying methods and equipment prior to 1836 were not standardized.

All properties through which the canal corridor passes have been given numbers for identification with the corresponding Assessor’s Plate and Lot Numbers. A District Data Sheet is also part of the nomination and lists the 82 segments and all features within the canal nomination boundary. See District Data Sheet for more information on specific parcels.

ACKNOWLEDGMENTS

Maps were completed by the Waterfield Design Group, Inc. (formerly Winchester Engineering Associates) with the assistance of the Northern Middlesex Council of Government, the Morgan Center of the University of Massachusetts – Lowell, and the Librarians, Historical Societies, Historical Commissions, and various citizens of the nine communities through which the canal flowed, under the direction of the National Register Committee, and working with the staff of the Massachusetts Historical Commission. Additional financial contributions by Middlesex Canal Commission and Middlesex Canal Association.

Thomas Raphael, Chairman, Middlesex Canal Commission
Nolan T. Jones, President, Middlesex Canal Association
Susan Keats, Archivist, Middlesex Canal Commission



THE WATERFIELD DESIGN GROUP, INC.
50 CROSS STREET
WINCHESTER, MA 01890

MIDDLESEX CANAL NATIONAL REGISTER HISTORIC DISTRICT

PREPARED FOR
THE MIDDLESEX CANAL COMMISSION
THE NORTHERN MIDDLESEX COUNCIL OF GOVERNMENT
AND THE MASSACHUSETTS HISTORIC COMMISSION

SCALE:	NO SCALE
FILENAME:	1386
DATE:	7/15/08

INTRODUCTION

INDEX

<u>COMMUNITY</u>	<u>PAGE</u>
LOWELL	1 – 4
CHELMSFORD	5 – 6
BILLERICA	7 – 12
WILMINGTON	13 – 14
WOBURN	19 – 20
WINCHESTER	24 – 25
MEDFORD	27 – 28
SOMERVILLE	32 – 33
BOSTON	34

LEGEND

CANAL STRUCTURES

LOCK >>

BRIDGE 

AQUEDUCT 

LANDING

CURRENT CANAL CONDITION

PRISM, WETTED PRISM, DRY 

OPEN GROUND

BUILT OVER 

FEATURE CLASSIFICATION

FEATURE WITHIN THE
CANAL HISTORIC
DISTRICT BOUNDARY

FEATURE OUTSIDE
CANAL HISTORIC
DISTRICT BOUNDARY

MIDDLESEX CANAL PRISM

75' CANAL BUFFER

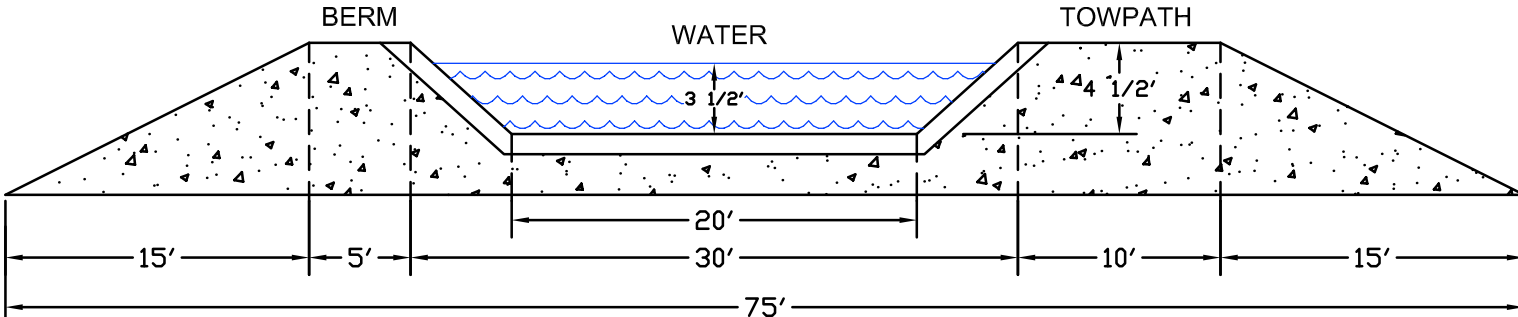

THE WATERFIELD DESIGN GROUP, INC
50 CROSS STREET
WINCHESTER, MA 01890

MIDDLESEX CANAL NATIONAL REGISTER HISTORIC DISTRICT

**PREPARED FOR
THE MIDDLESEX CANAL COMMISSION
THE NORTHERN MIDDLESEX COUNCIL OF GOVERNMENT
AND THE MASSACHUSETTS HISTORIC COMMISSION**

SCALE:	NO SCALE
FILENAME:	1386
DATE:	7/15/08

GENERAL NOTES - 1

CANAL FEATURES

NOTE: This list includes basins, locks, aqueducts, sluiceways, culverts, and other canal features, which can be found on the maps that follow. Those features whose location is speculative are listed in italics. Canal segments, defined by current canal condition for the purpose of this nomination, are identified on the maps but are not included on the list. Other historic resources associated with the Middlesex Canal but not within the nomination boundary are not on the list below, but are noted on the maps.

MCD #	NAME
LOWELL MAP # 1, page 1	
L-2	Basin site
L-3	Merrimack Lock 1
L-4	Merrimack Lock 2
L-5	Merrimack Lock 3
L-6	Merrimack Landing
L-7	Great Road Bridge
L-8	Middlesex Village
L-11	Black Brook Aqueduct
L-12	Glass House Bridge
L-13	Culvert Site
L-14	Sluiceway
LOWELL MAP #2, page 2	
LOWELL MAP #3, page 3	
LOWELL MAP #4, page 4	
L-21	Long Causeway Bridge (Chelmsford)
L-22	<i>Sullivan Harbor basin</i>
L-23	River Meadow Aqueduct
CHELMSFORD MAP #1, page 5	
C-25	Manning Bridge
CHELMSFORD MAP #2, page 6	
C-28	Culvert Site
C-30	<i>Possible Watered Basin</i>
C-31	<i>Sluiceway</i>
BILLERICA MAP #1, page 7	
Bi-37	Sprague Bridge
Bi-39	Culvert Ruins
Bi-41	Stone Culvert Site
BILLERICA MAP #2, page 8	
Bi-43	Farmers Bridge
Bi-45	Concord River Sluice
Bi-46	Red Lock Basin Retaining Wall
Bi-47	Red Lock Basin
Bi-49	Landing
Bi-50	Guard Lock
Bi-52	Lund Bridge
Bi-53	Lock Chamber and Dam
Bi-54	Floating Towpath Anchor Stone
Bi-55	Floating Towpath Peninsula
Bi-56	Rogers Bridge
Bi-57	Lincoln Lock
BILLERICA MAP #3, page 9	
Bi-58	Tufts Bridge
BILLERICA MAP #4, page 10	
Bi-61	Davis Bridge
Bi-62	Culvert
BILLERICA MAP #5, page 11	
Bi-63	Content Brook Sluiceway

Bi-64	Richardsons Mill Sluiceway
Bi-66	Richardson Bridge
Bi-69	Allen Bridge
Bi-71	Brown's Bridge
Bi-72	Brown's Footbridge
Bi-73	Collapsed Double Culverts
BILLERICA MAP #6, page 12	
Bi-76	Patten Homestead
Bi-77	Kendall (Salem Rd) Bridge
WILMINGTON MAP #1, page 13	
Wil-79	Shawsheen River Aqueduct
Wil-83	Nichol Lock
Wil-84	Nichol Bridge
Wil-85	Nichol Landing
WILMINGTON MAP #2 page 14	
Wil-88	Burnap Bridge
Wil-89	Lubber's Brook Bridge Aqueduct
WILMINGTON MAP #3, page 15	
Wil-90	Walker Bridge
Wil-92	Carter Bridge
Wil-96	Gillis Lock Bridge
Wil-97	Gillis Lock Tenders House
Wil-98	Gillis Lock
WILMINGTON MAP #4, page 16	
Wil-100	Ipswich River Aqueduct
Wil-105	Jacques Bridge
Wil-107	Boulder with Iron Mooring Rod
WILMINGTON MAP #5, page 17	
Wil-108	Butters Row Bridge
Wil-110	Maple Meadow Aqueduct
Wil-111	Towline (Grooved Boulder in Town Park)
WILMINGTON MAP #6, page 18	
Wil-116	Basin Location
WOBURN MAP #1, page 19	
Wo-121	Tay Bridge
Wo-122	Brick Culvert Site
Wo-123	Lyman Bridge
Wo-124	Buxton Bridge
Wo-125	<i>Towpath Bridge</i>
Wo-127	Brick Culvert Site
Wo-129	Eaton Bridge
WOBURN MAP #2, page 20	
Wo-130	Nichol Sluiceway/Pond
Wo-131	Nichol Bridge
Wo-133	Carter (Baldwin) Bridge & abutments
Wo-134	<i>Stone Half Culvert Site</i>
Wo-136	Baldwin Landing
Wo-137	Baldwin Bridge
Wo-140	<i>Culvert</i>

WOBURN MAP #3, page 21	
Wo-142	Culvert/Ditch
Wo-143	Parker Bridge
Wo-144	Noah Eaton House
Wo-145	Edgell Bridge
Wo-147	Wright Bridge
WOBURN MAP #4, page 22	
Wo-150	Sluiceway
Wo-151	10 Mile Basin 1
Wo-155	10 Mile Basin 2
Wo-156	Wyman Bridge
Wo-157	House (now Apartments)
Wo-158	House (now Apartments)
Wo-159	House
WOBURN MAP #5, Page 23	
Wo-160	Horn Pond Landing
Wo-161	Stoddard Locks #1
Wo-162	Stoddard Locks #2
Wo-163	Stoddard Locks #3
Wo-164	Stoddard Locks #4
Wo-165	Stoddard Locks #5
Wo-166	Stoddard Locks #6
Wo-167	Mountain Road Bridge
WINCHESTER MAP #1, page 24	
Win-168	Hollis Bridge
Win-169	Stone Lock Complex
WINCHESTER MAP #2, page 25	
Win-172	Basin
Win-173	Canal Earthworks
Win-175	Culvert Site
Win-176	Canal Earthworks
Win-177	Huffmeister Bridge
WINCHESTER MAP #3, page 26	
Win-179	Possible Canal Earthworks
Win-180	Gardner Lock
Win-181	Gardner Lock
Win-183	Accommodation Bridges Lock
Win-184	Possible Canal earthworks
Win-185	Symmes River Aqueduct
Win-187	Foundations
Win-188	Basin
Win-189	<i>Medford Pond Brick Culvert</i>

MEDFORD MAP #1, page 27	
M-191	Towpath
M-192	Wasteway Site
MEDFORD MAP #2, page 28	
M-195	Brooks Stone Bridge
M-196	West Cambridge Rd. Bridge
M-197	Brooks Bridge
MEDFORD MAP #3, page 29	
M-198	Brooks Landing
M-199	Gilson Lock
M-200	Mystic River Aqueduct
M-202	Boston & Maine RR Bridge
M-203	Cutler Bridge
M-205	Tufts Bridge
MEDFORD MAP #4, page 30	
M-207	Touro Bridge
M-208	Medford Landing
M-209	Main Street Bridge
M-210	Culvert
M-211	Holding Pond
MEDFORD MAP #5, page 31	
M-212	Adam Bridge
M-213	Brick Culvert Site
SOMERVILLE MAP #1, page 32	
S-214	Ten Hills Farm Bridge
S-215	Culvert Site
SOMERVILLE MAP #2, page 33	
S-216	Medford Tpke Bridge
S-217	<i>Toll House Site</i>
BOSTON (Charlestown) MAP #1, page 34 (& 33)	
Bo-218	Dorrance St. Bridge
Bo-219	Charlestown Landing
Bo-220	Malden Lock
Bo-221	Malden Road Bridge
Bo-222	Main Street Bridge
Bo-223	Canal Lock
Bo-224	Mill Pond Landing
Bo-225	Tide Lock
Bo-226	Tide Bridge



THE WATERFIELD DESIGN GROUP, INC.
50 CROSS STREET
WINCHESTER, MA 01890

MIDDLESEX CANAL NATIONAL REGISTER HISTORIC DISTRICT
PREPARED FOR
THE MIDDLESEX CANAL COMMISSION
THE NORTHERN MIDDLESEX COUNCIL OF GOVERNMENT
AND THE MASSACHUSETTS HISTORIC COMMISSION

SCALE:
NO SCALE
FILENAME:
1386
DATE:
7/15/08

GENERAL
NOTES - 2

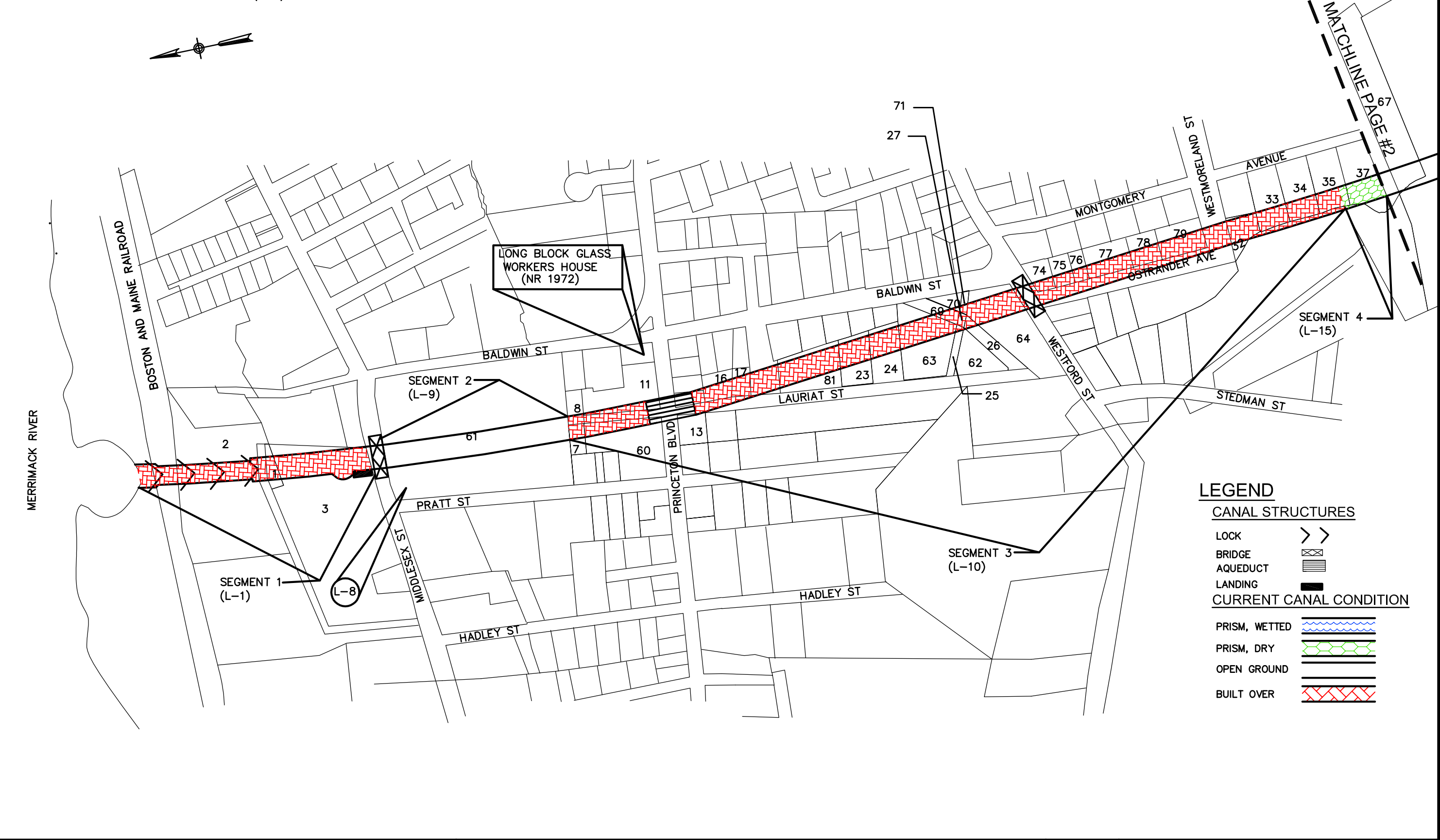

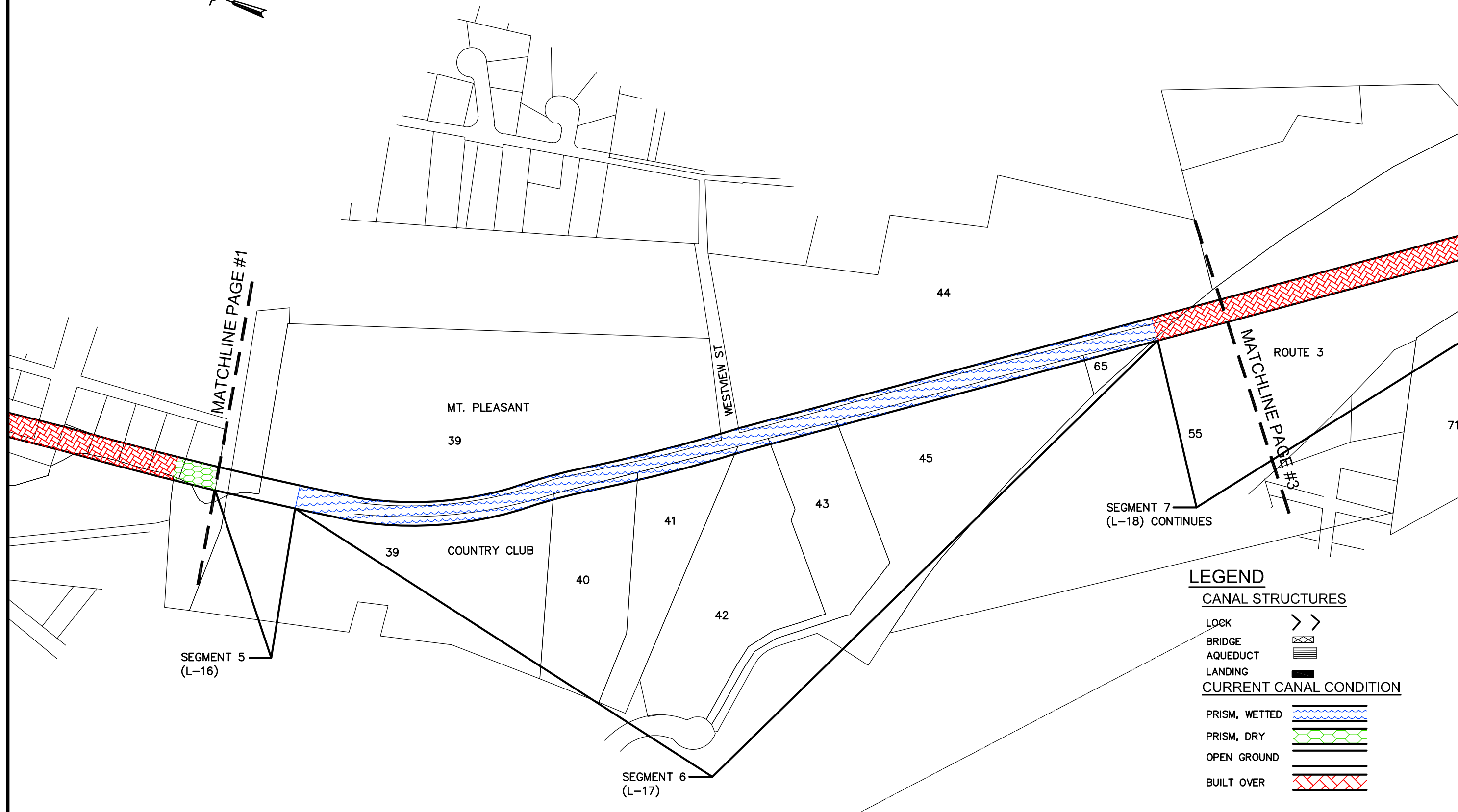

LEGEND

CANAL STRUCTURES

- LOCK >>
- BRIDGE
- AQUEDUCT
- LANDING

CURRENT CANAL CONDITION

- PRISM, WETTED
- PRISM, DRY
- OPEN GROUND
- BUILT OVER



THE WATERFIELD DESIGN GROUP, INC.
50 CROSS STREET
WINCHESTER, MA 01890

MIDDLESEX CANAL NATIONAL REGISTER HISTORIC DISTRICT

PREPARED FOR
THE MIDDLESEX CANAL COMMISSION
THE NORTHERN MIDDLESEX COUNCIL OF GOVERNMENT
AND THE MASSACHUSETTS HISTORIC COMMISSION

SCALE:
1"=300'

FILENAME:
1386

DATE:
7/15/08

LOWELL 2

PAGE #2

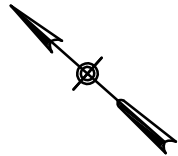

LEGEND	
CANAL STRUCTURES	
LOCK	> >
BRIDGE	⊠
AQUEDUCT	▨
LANDING	■
CURRENT CANAL CONDITION	
PRISM, WETTED	
PRISM, DRY	
OPEN GROUND	
BUILT OVER	

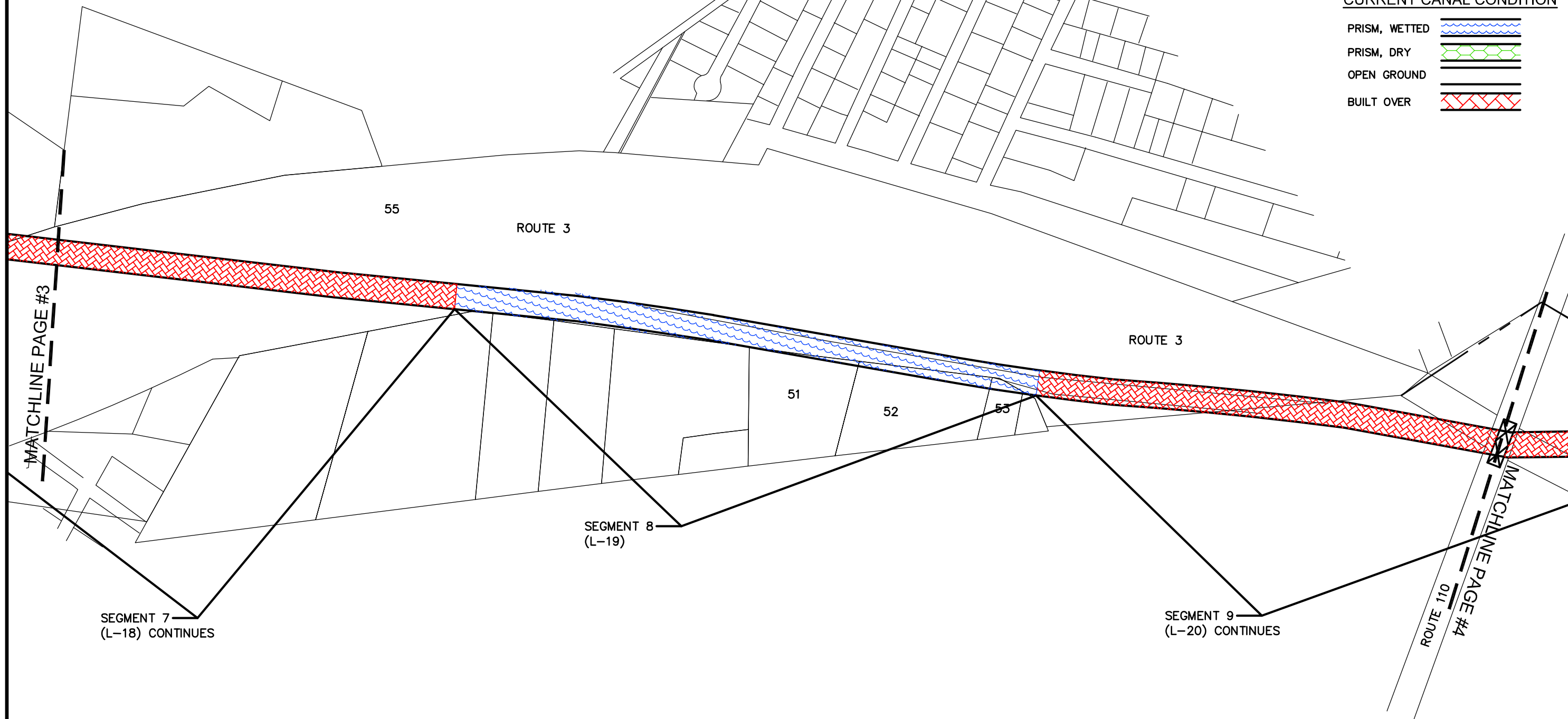

THE WATERFIELD DESIGN GROUP, INC.
50 CROSS STREET
WINCHESTER, MA 01890

MIDDLESEX CANAL NATIONAL REGISTER HISTORIC DISTRICT

PREPARED FOR
THE MIDDLESEX CANAL COMMISSION
THE NORTHERN MIDDLESEX COUNCIL OF GOVERNMENT
AND THE MASSACHUSETTS HISTORIC COMMISSION

SCALE:
1"=300'
FILENAME:
1386
DATE:
7/15/08

LOWELL 3

PAGE #3

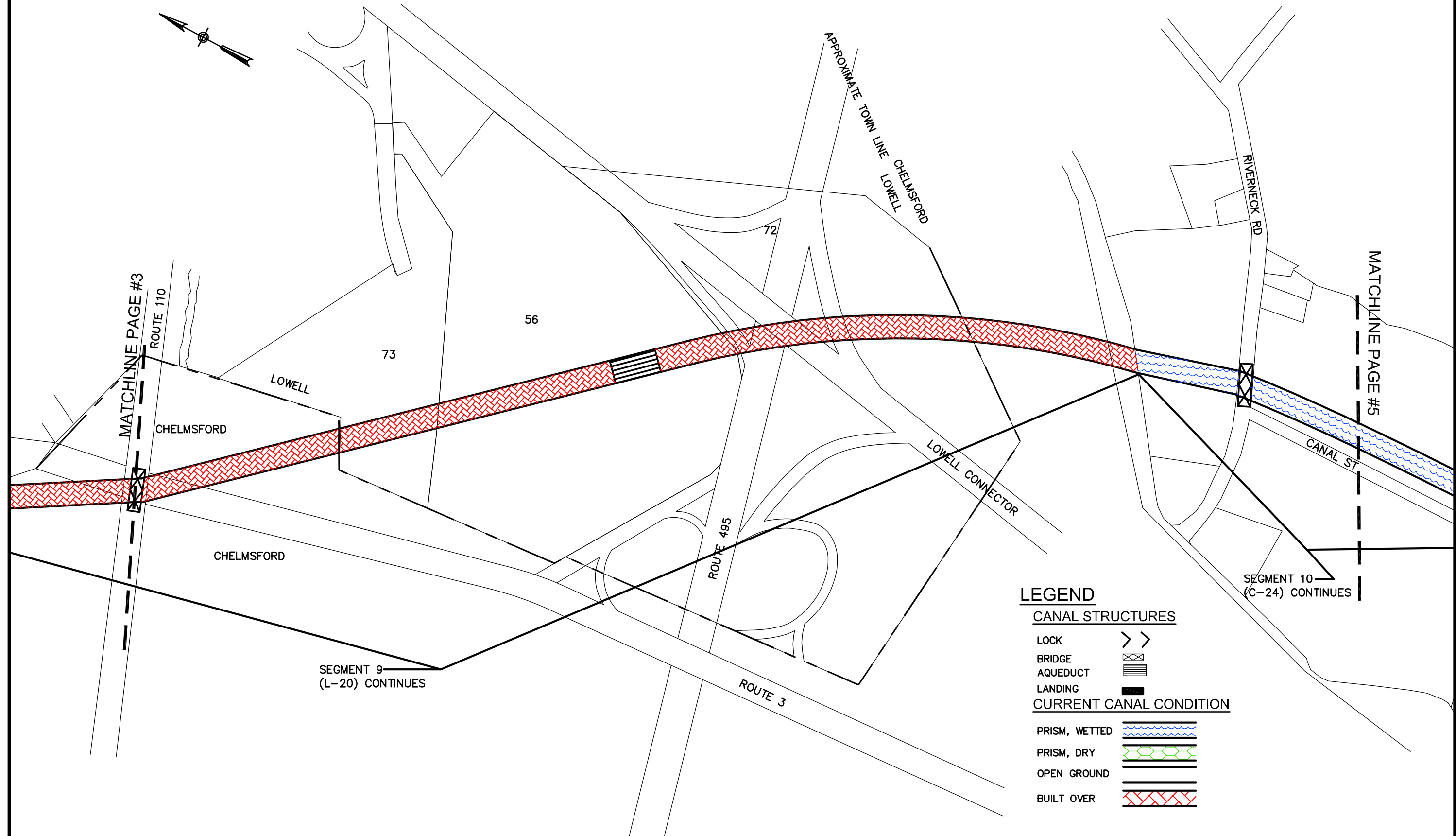

THE WATERFIELD DESIGN GROUP, INC.
50 CROSS STREET
WINCHESTER, MA 01890

MIDDLESEX CANAL NATIONAL REGISTER HISTORIC DISTRICT

PREPARED FOR
THE MIDDLESEX CANAL COMMISSION
THE NORTHERN MIDDLESEX COUNCIL OF GOVERNMENT
AND THE MASSACHUSETTS HISTORIC COMMISSION

SCALE:
1"=300'

FILENAME:
1386

DATE:
7/15/08

LOWELL 4

PAGE #4

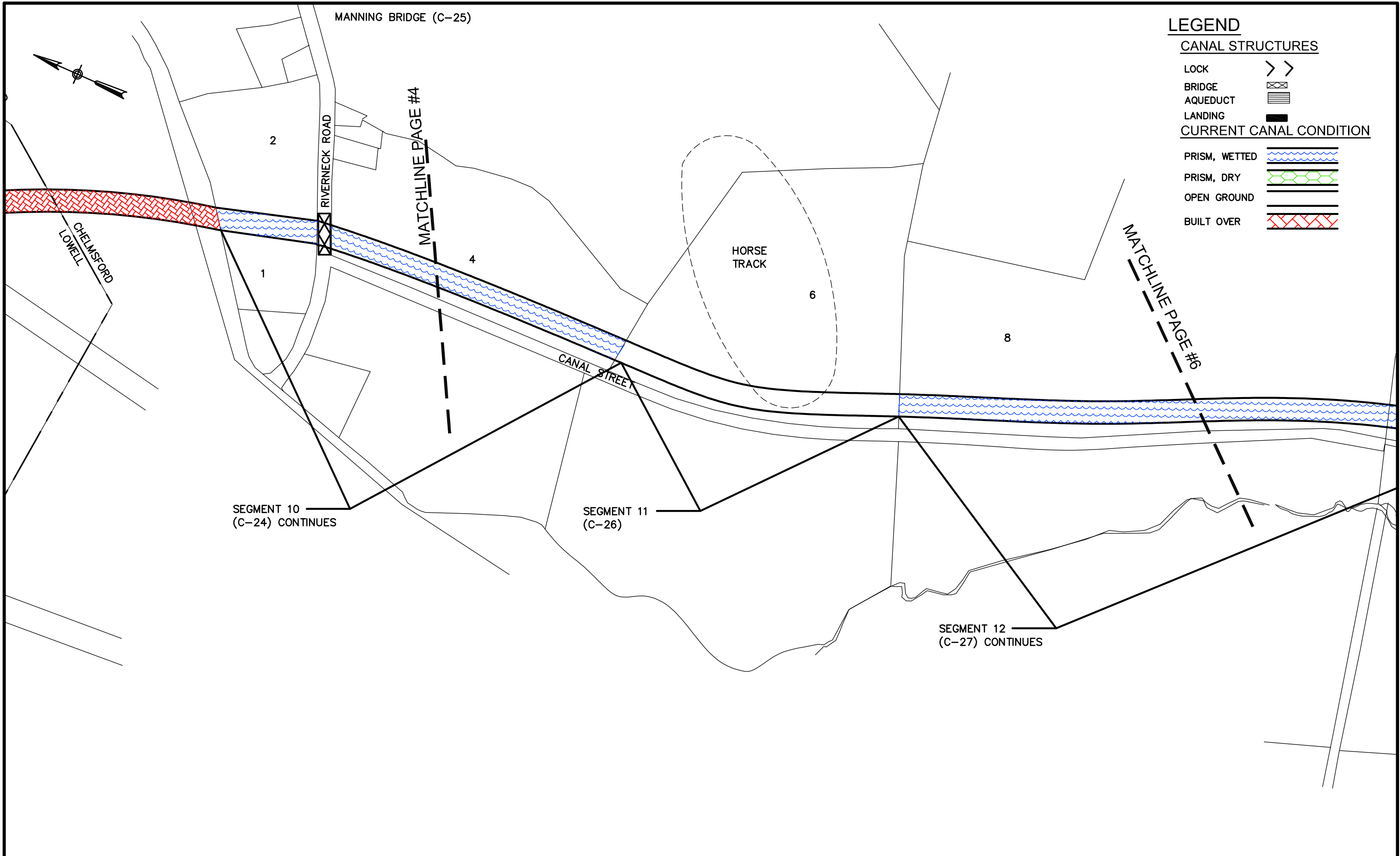

THE WATERFIELD DESIGN GROUP, INC.
50 CROSS STREET
WINCHESTER, MA 01890

MIDDLESEX CANAL NATIONAL REGISTER HISTORIC DISTRICT

PREPARED FOR
THE MIDDLESEX CANAL COMMISSION
THE NORTHERN MIDDLESEX COUNCIL OF GOVERNMENT
AND THE MASSACHUSETTS HISTORIC COMMISSION

SCALE:
1"=300'
FILENAME:
1386
DATE:
7/15/08

CHELMSFORD 1

PAGE #5

CULVERT SITE (C-28)

POSSIBLE WATERED BASIN (C-30)
SLUICeway SITE (C-31)

LEGEND

CANAL STRUCTURES

- LOCK >>
- BRIDGE
- AQUEDUCT
- LANDING

CURRENT CANAL CONDITION

- PRISM, WETTED
- PRISM, DRY
- OPEN GROUND
- BUILT OVER

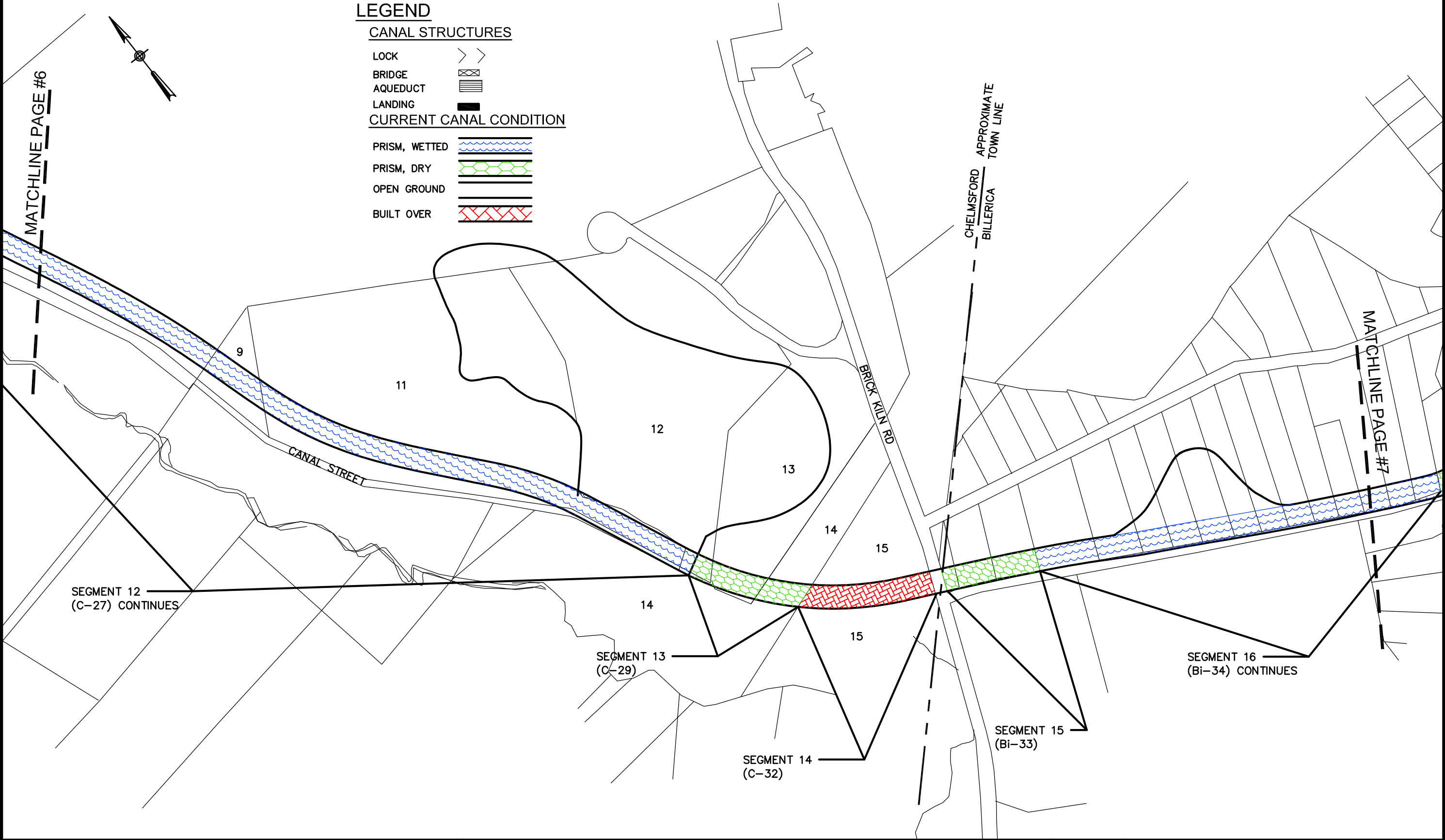

THE WATERFIELD DESIGN GROUP, INC.
50 CROSS STREET
WINCHESTER, MA 01890

MIDDLESEX CANAL NATIONAL REGISTER HISTORIC DISTRICT

PREPARED FOR
THE MIDDLESEX CANAL COMMISSION
THE NORTHERN MIDDLESEX COUNCIL OF GOVERNMENT
AND THE MASSACHUSETTS HISTORIC COMMISSION

SCALE:
1"=300'
FILENAME:
1386
DATE:
7/15/08

CHELMSFORD 2

LEGEND

CANAL STRUCTURES

LOCK > >

BRIDGE [cross-hatch symbol]

AQUEDUCT [horizontal line symbol]

LANDING [solid black rectangle symbol]

CURRENT CANAL CONDITION

PRISM, WETTED [blue wavy line symbol]

PRISM, DRY [green hexagon symbol]

OPEN GROUND [horizontal line symbol]

BUILT OVER [red cross-hatch symbol]

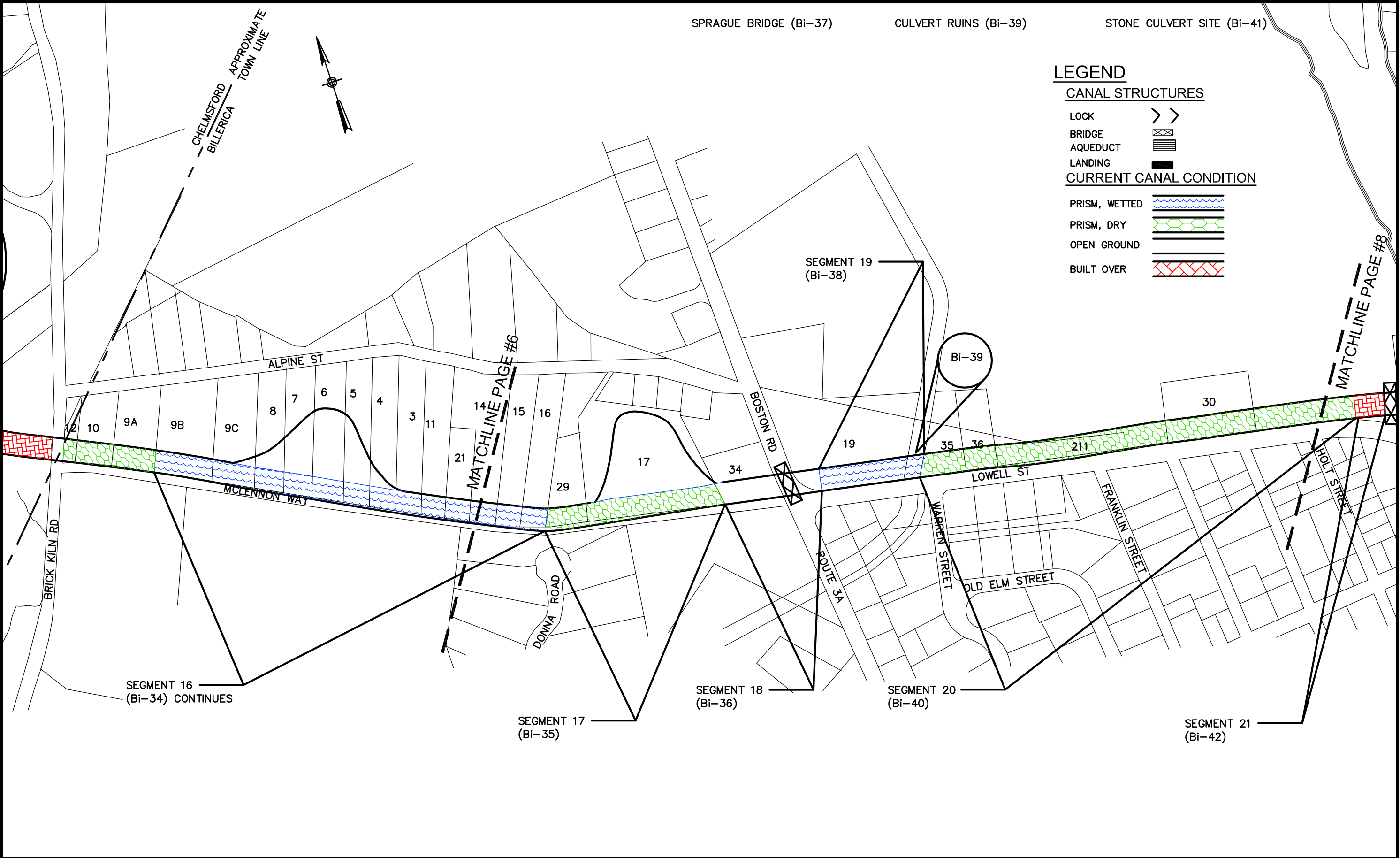

THE WATERFIELD DESIGN GROUP, INC.
50 CROSS STREET
WINCHESTER, MA 01890

MIDDLESEX CANAL NATIONAL REGISTER HISTORIC DISTRICT

PREPARED FOR
THE MIDDLESEX CANAL COMMISSION
THE NORTHERN MIDDLESEX COUNCIL OF GOVERNMENT
AND THE MASSACHUSETTS HISTORIC COMMISSION

SCALE:
1"=300'
FILENAME:
1386
DATE:
7/15/08

BILLERICA 1

FARMERS BRIDGE (Bi-43)
CONCORD RIVER SLUICE (Bi-45)
RED LOCK RETAINING WALL (Bi-46)
RED LOCK BASIN (Bi-47)

LANDING (Bi-49) GUARD LOCK (Bi-50)



LUND BRIDGE (Bi-52)
LOCK CHAMBER AND DAM (Bi-53)

FLOATING TOWPATH ANCHOR STONE (Bi-54)
FLOATING TOWPATH PENINSULA (Bi-55)
ROGERS BRIDGE (Bi-56)





LINCOLN LOCK (Bi-57)

LEGEND

CANAL STRUCTURES

LOCK >>
BRIDGE 
AQUEDUCT 
LANDING 

CURRENT CANAL CONDITION

PRISM, WETTED 
PRISM, DRY 
OPEN GROUND 
BUILT OVER 

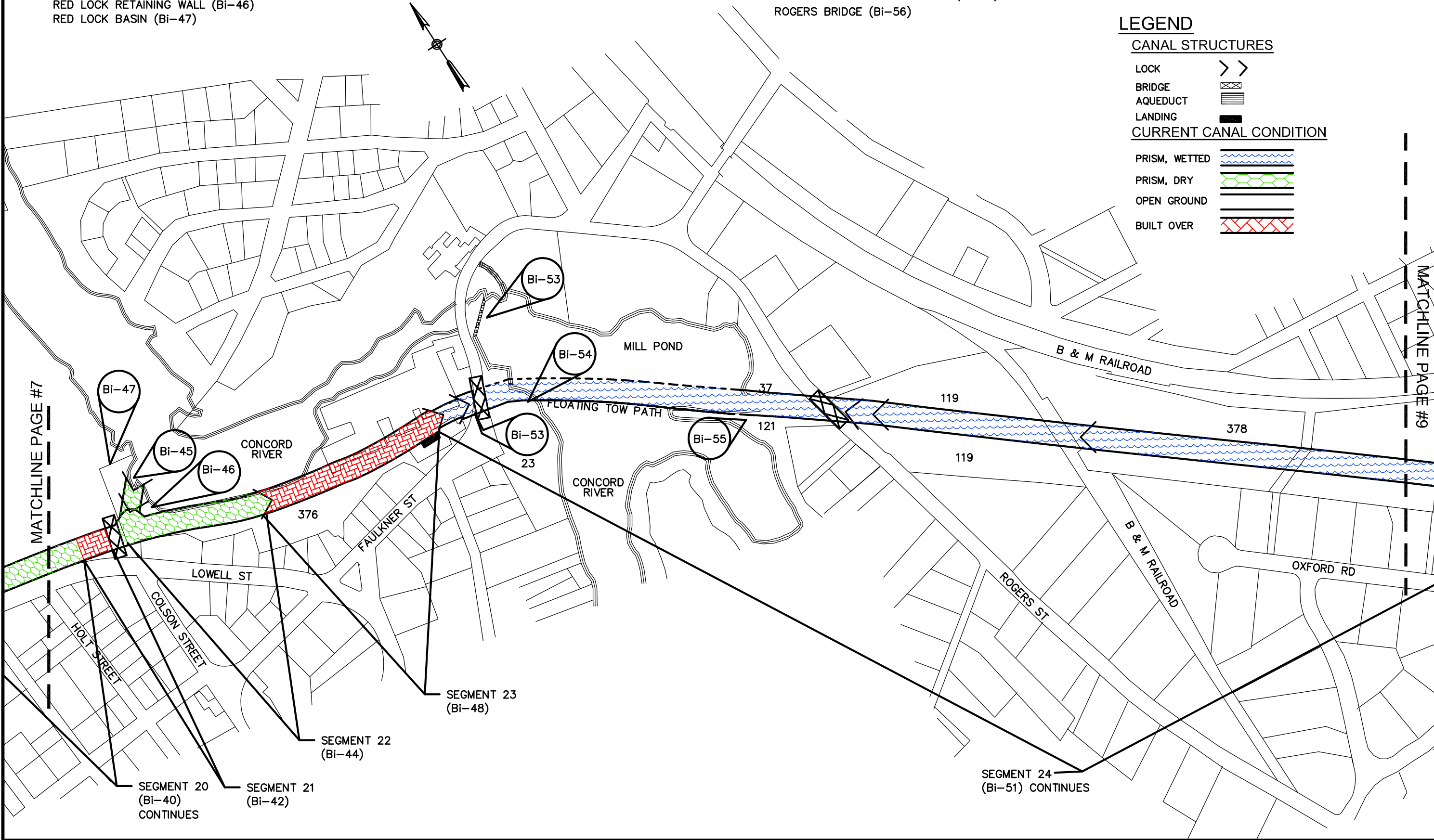

THE WATERFIELD DESIGN GROUP, INC.
50 CROSS STREET
WINCHESTER, MA 01890

MIDDLESEX CANAL NATIONAL REGISTER HISTORIC DISTRICT

PREPARED FOR
THE MIDDLESEX CANAL COMMISSION
THE NORTHERN MIDDLESEX COUNCIL OF GOVERNMENT
AND THE MASSACHUSETTS HISTORIC COMMISSION

SCALE:
1"=300'
FILENAME:
1386
DATE:
7/15/08

BILLERICA 2

PAGE #8

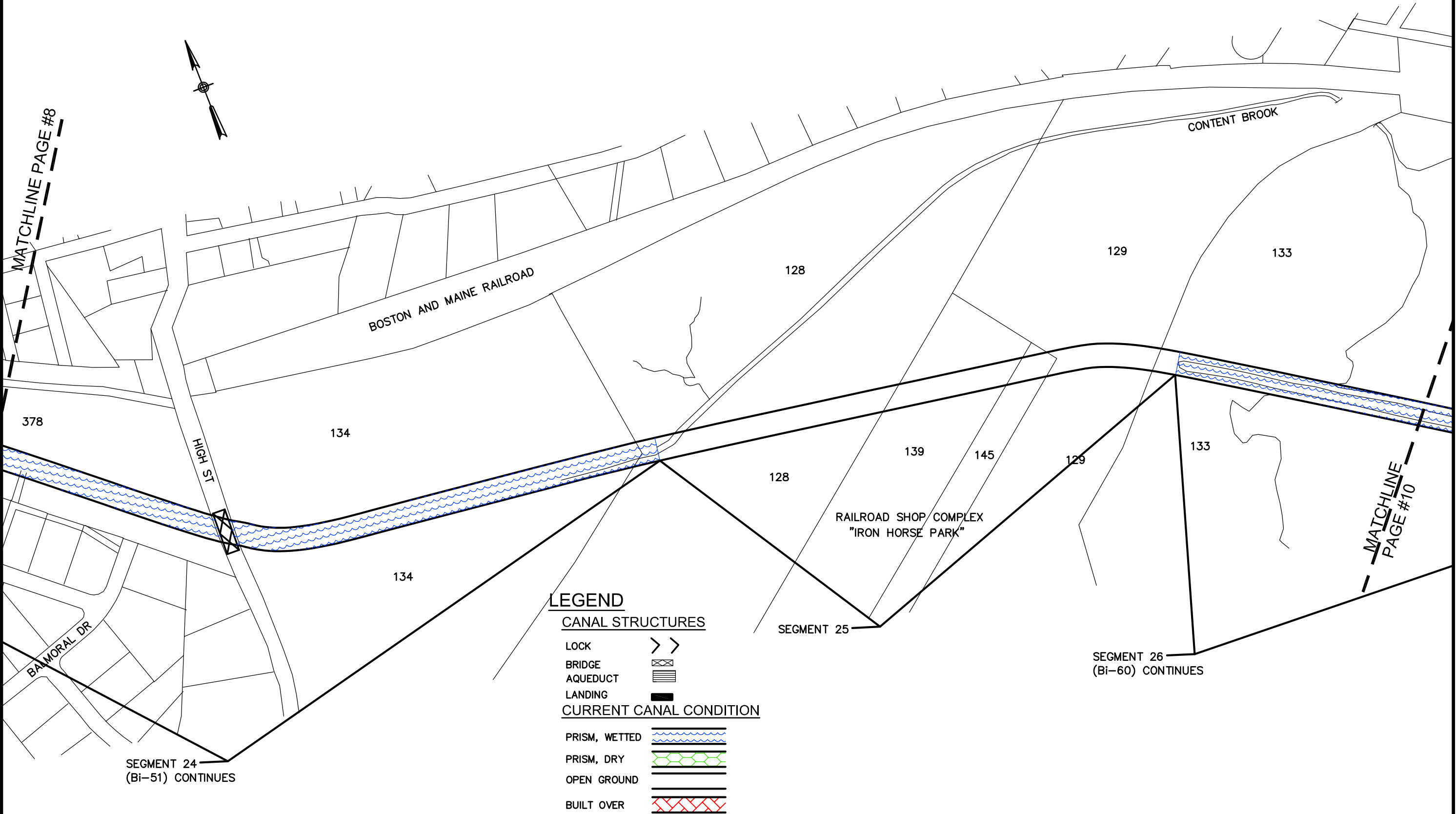

THE WATERFIELD DESIGN GROUP, INC.
50 CROSS STREET
WINCHESTER, MA 01890

MIDDLESEX CANAL NATIONAL REGISTER HISTORIC DISTRICT

PREPARED FOR
THE MIDDLESEX CANAL COMMISSION
THE NORTHERN MIDDLESEX COUNCIL OF GOVERNMENT
AND THE MASSACHUSETTS HISTORIC COMMISSION

SCALE:
1"=300'
FILENAME:
1386
DATE:
7/15/08

BILLERICA 3

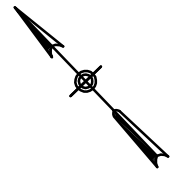

BOSTON AND MAINE RAILROAD

MATCHLINE PAGE #9

MATCHLINE PAGE #11

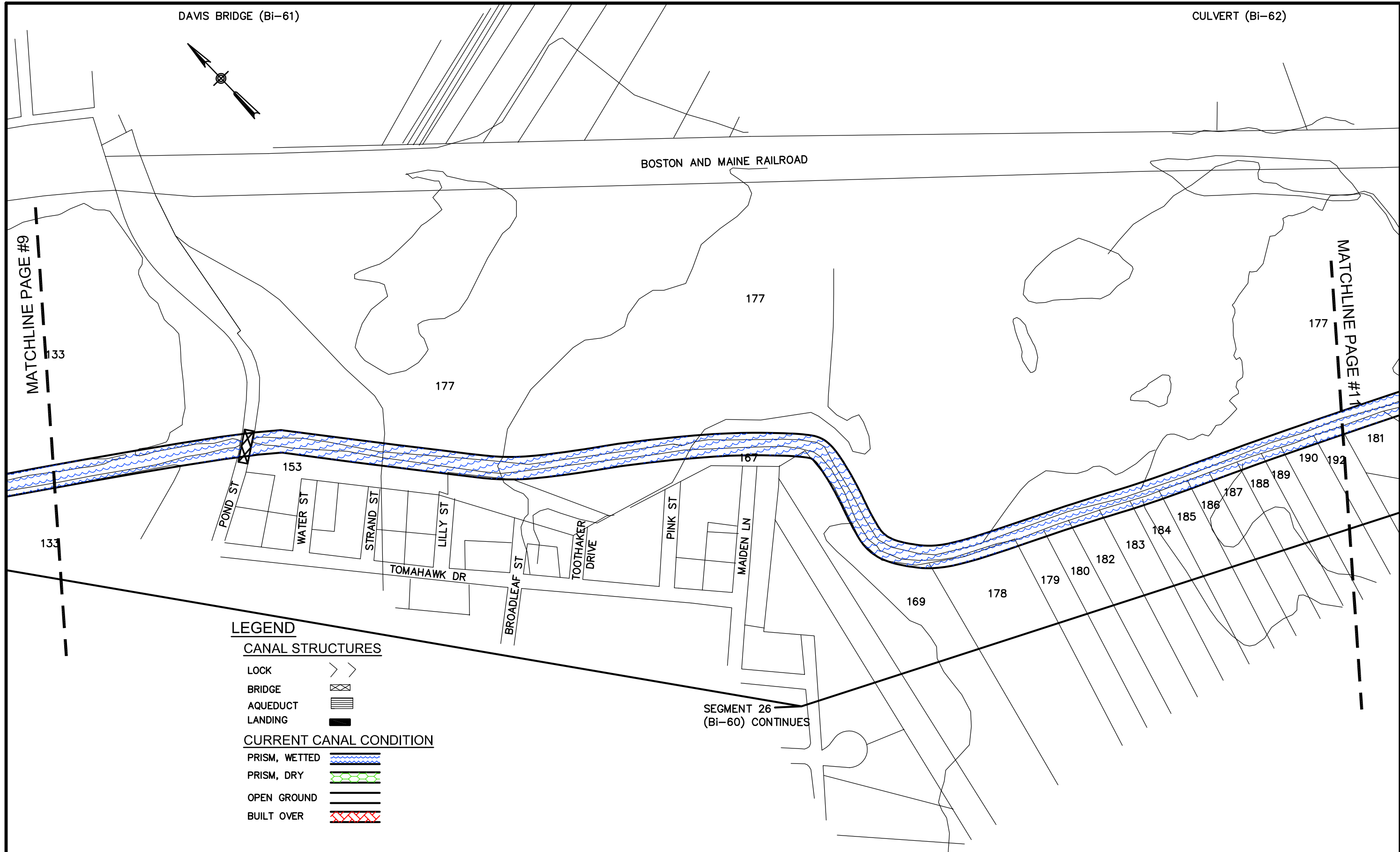

LEGEND

CANAL STRUCTURES

- LOCK >>
- BRIDGE
- AQUEDUCT
- LANDING

CURRENT CANAL CONDITION

- PRISM, WETTED
- PRISM, DRY
- OPEN GROUND
- BUILT OVER

SEGMENT 26
(Bi-60) CONTINUES



THE WATERFIELD DESIGN GROUP, INC.
50 CROSS STREET
WINCHESTER, MA 01890

MIDDLESEX CANAL NATIONAL REGISTER HISTORIC DISTRICT

PREPARED FOR
THE MIDDLESEX CANAL COMMISSION
THE NORTHERN MIDDLESEX COUNCIL OF GOVERNMENT
AND THE MASSACHUSETTS HISTORIC COMMISSION

SCALE:
1"=300'

FILENAME:
1386

DATE:
7/15/08

BILLERICA 4

PAGE #10

CONTENT BROOK SLUICeway (Bi-63)
RICHARDSONS MILL SLUICeway (Bi-64)

RICHARDSON BRIDGE (Bi-66)

ALLEN BRIDGE (Bi-69)

BROWN'S BRIDGE (Bi-71)
BROWN'S FOOTBRIDGE (Bi-72)
COLLAPSED DOUBLE CULVERTS SITE (Bi-73)

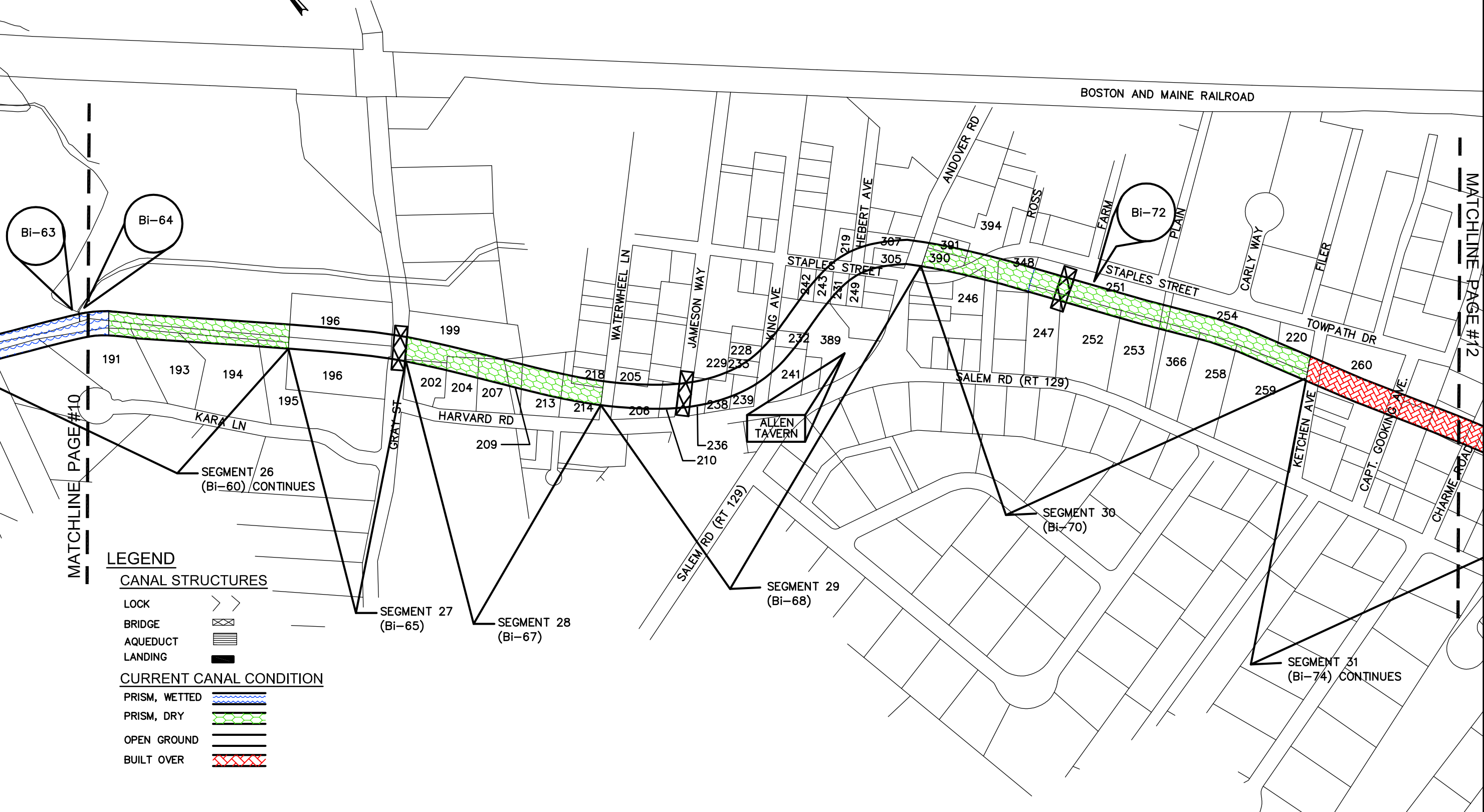

LEGEND

CANAL STRUCTURES

- LOCK: >>
- BRIDGE: [Symbol]
- AQUEDUCT: [Symbol]
- LANDING: [Symbol]

CURRENT CANAL CONDITION

- PRISM, WETTED: [Symbol]
- PRISM, DRY: [Symbol]
- OPEN GROUND: [Symbol]
- BUILT OVER: [Symbol]



THE WATERFIELD DESIGN GROUP, INC.
50 CROSS STREET
WINCHESTER, MA 01890

MIDDLESEX CANAL NATIONAL REGISTER HISTORIC DISTRICT

PREPARED FOR
THE MIDDLESEX CANAL COMMISSION
THE NORTHERN MIDDLESEX COUNCIL OF GOVERNMENT
AND THE MASSACHUSETTS HISTORIC COMMISSION

SCALE:
1"=300'
FILENAME:
1386
DATE:
7/15/08

BILLERICA 5

APPROXIMATE TOWN LINE
WILMINGTON
BILLERICA

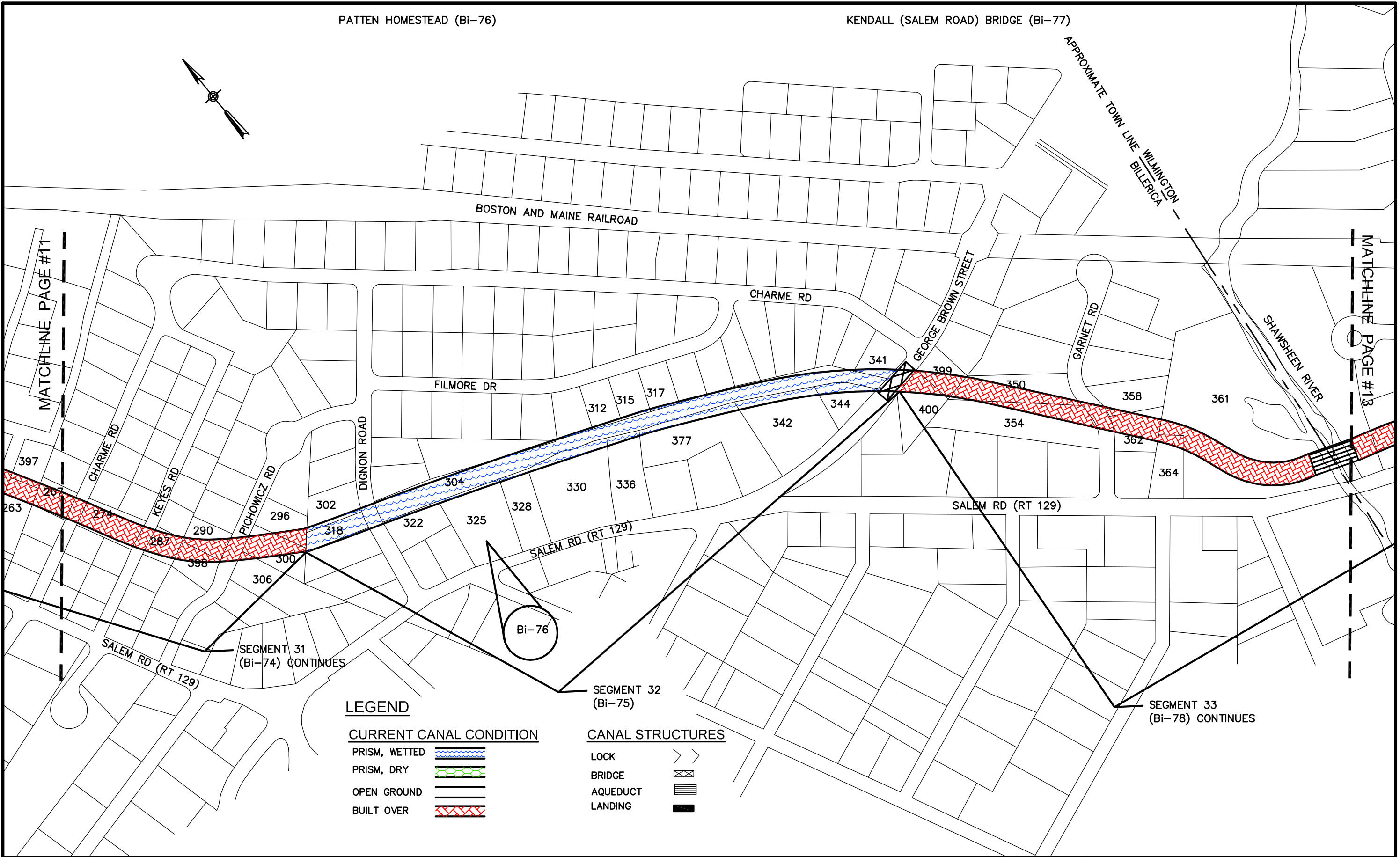
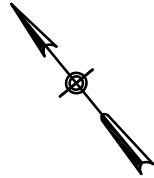

LEGEND

CURRENT CANAL CONDITION

- PRISM, WETTED
- PRISM, DRY
- OPEN GROUND
- BUILT OVER

CANAL STRUCTURES

- LOCK
- BRIDGE
- AQUEDUCT
- LANDING



THE WATERFIELD DESIGN GROUP, INC.
50 CROSS STREET
WINCHESTER, MA 01890

MIDDLESEX CANAL NATIONAL REGISTER HISTORIC DISTRICT

PREPARED FOR
THE MIDDLESEX CANAL COMMISSION
THE NORTHERN MIDDLESEX COUNCIL OF GOVERNMENT
AND THE MASSACHUSETTS HISTORIC COMMISSION

SCALE:
1"=300'
FILENAME:
1386
DATE:
7/15/08

BILLERICA 6

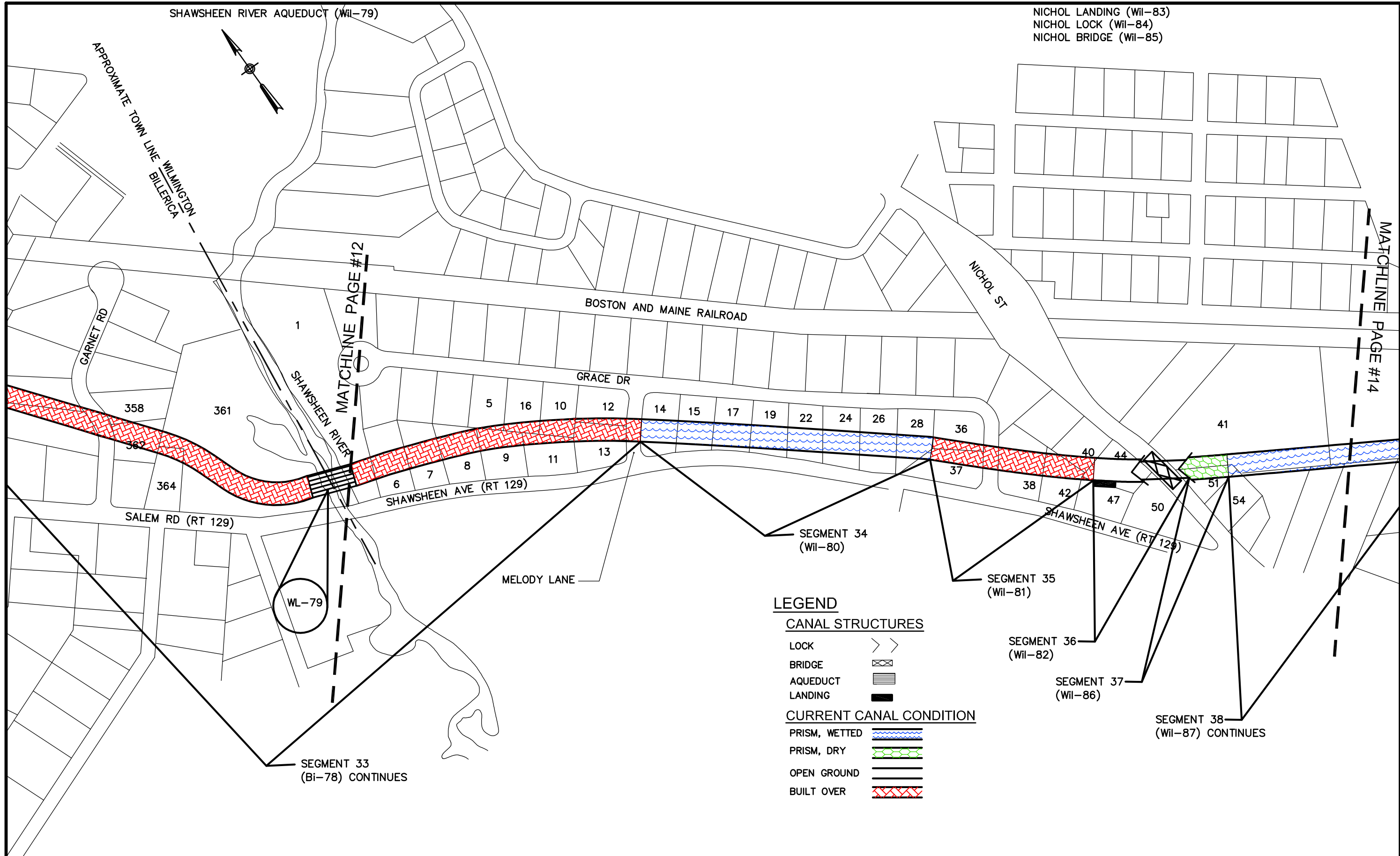

THE WATERFIELD DESIGN GROUP, INC.
50 CROSS STREET
WINCHESTER, MA 01890

MIDDLESEX CANAL NATIONAL REGISTER HISTORIC DISTRICT

PREPARED FOR
THE MIDDLESEX CANAL COMMISSION
THE NORTHERN MIDDLESEX COUNCIL OF GOVERNMENT
AND THE MASSACHUSETTS HISTORIC COMMISSION

SCALE:
1"=300'

FILENAME:
1386



DATE:
7/15/08

WILMINGTON 1



PAGE #13

LEGEND

CANAL STRUCTURES

- LOCK >>
- BRIDGE 
- AQUEDUCT 
- LANDING 

CURRENT CANAL CONDITION

- PRISM, WETTED 
- PRISM, DRY 
- OPEN GROUND 
- BUILT OVER 

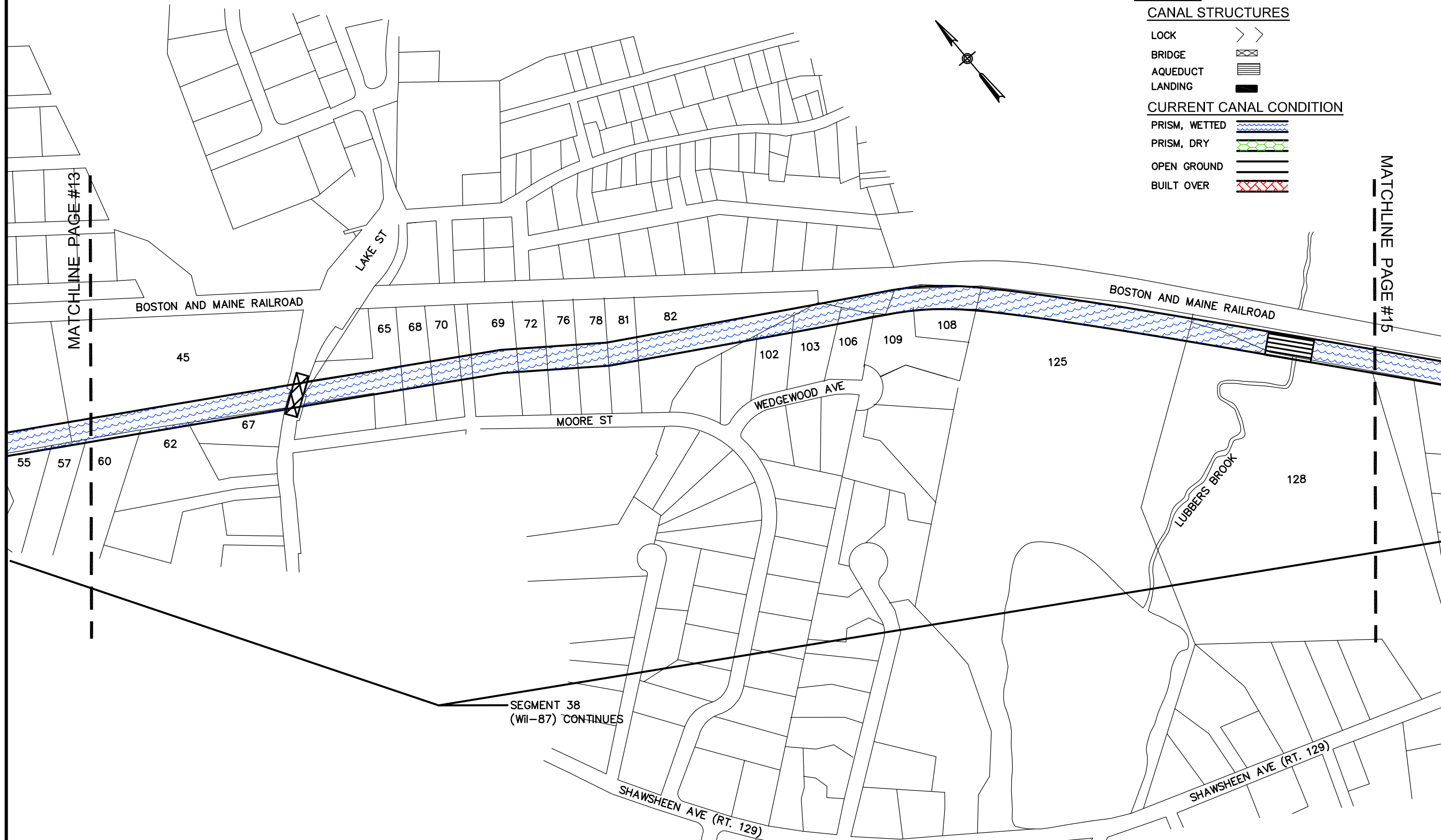
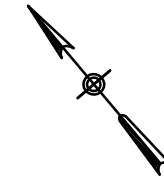

THE WATERFIELD DESIGN GROUP, INC.
50 CROSS STREET
WINCHESTER, MA 01890

MIDDLESEX CANAL NATIONAL REGISTER HISTORIC DISTRICT

PREPARED FOR
THE MIDDLESEX CANAL COMMISSION
THE NORTHERN MIDDLESEX COUNCIL OF GOVERNMENT
AND THE MASSACHUSETTS HISTORIC COMMISSION

SCALE:
1"=300'
FILENAME:
1386
DATE:
7/15/08

WILMINGTON 2

PAGE #14

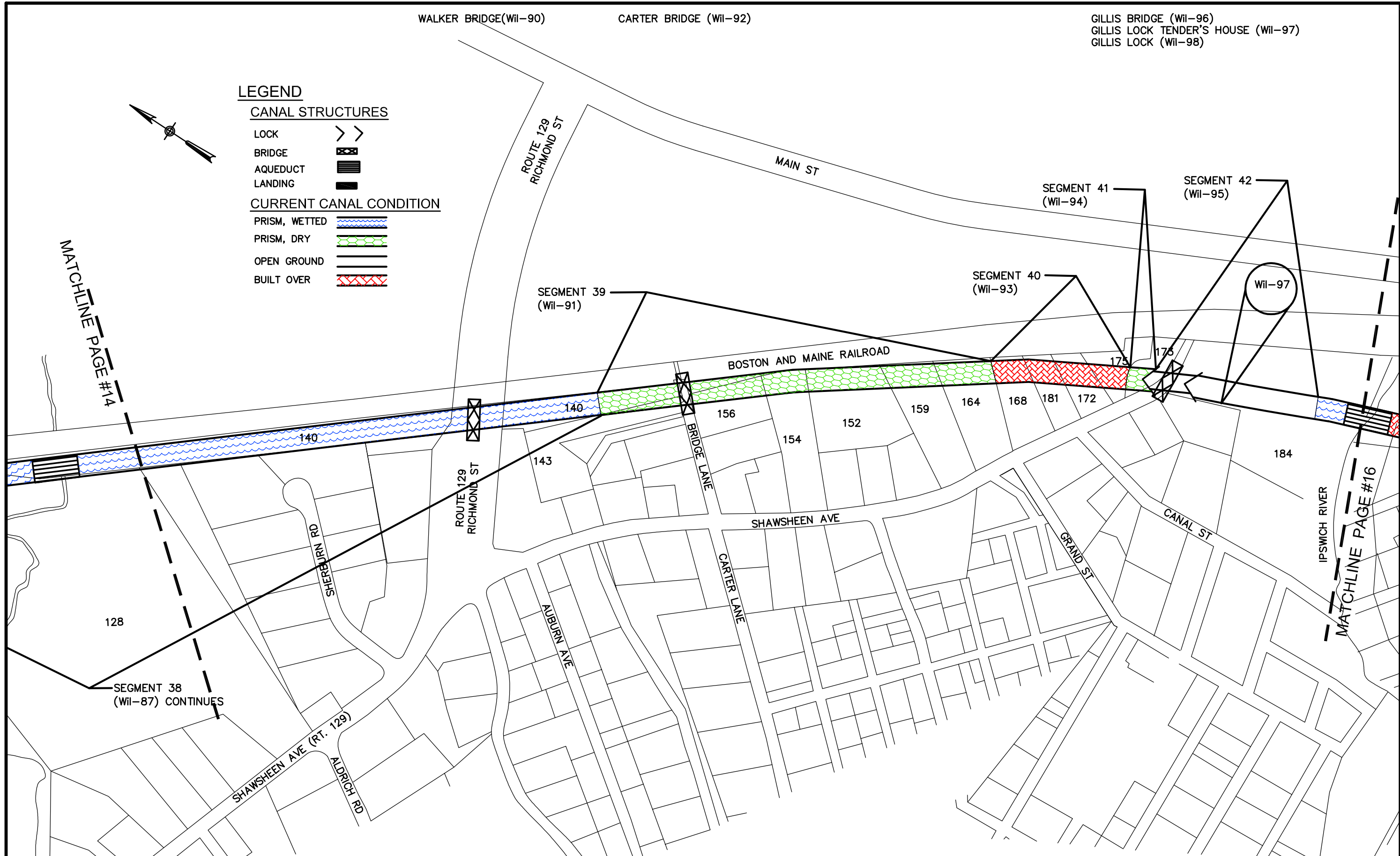

LEGEND

CANAL STRUCTURES

- LOCK >>
- BRIDGE [cross-hatch symbol]
- AQUEDUCT [horizontal lines symbol]
- LANDING [solid black rectangle symbol]

CURRENT CANAL CONDITION

- PRISM, WETTED [blue wavy lines symbol]
- PRISM, DRY [green wavy lines symbol]
- OPEN GROUND [horizontal lines symbol]
- BUILT OVER [red cross-hatch symbol]



THE WATERFIELD DESIGN GROUP, INC.
50 CROSS STREET
WINCHESTER, MA 01890

MIDDLESEX CANAL NATIONAL REGISTER HISTORIC DISTRICT

PREPARED FOR
THE MIDDLESEX CANAL COMMISSION
THE NORTHERN MIDDLESEX COUNCIL OF GOVERNMENT
AND THE MASSACHUSETTS HISTORIC COMMISSION

SCALE:
1"=300'
FILENAME:
1386
DATE:
7/15/08

WILMINGTON 3

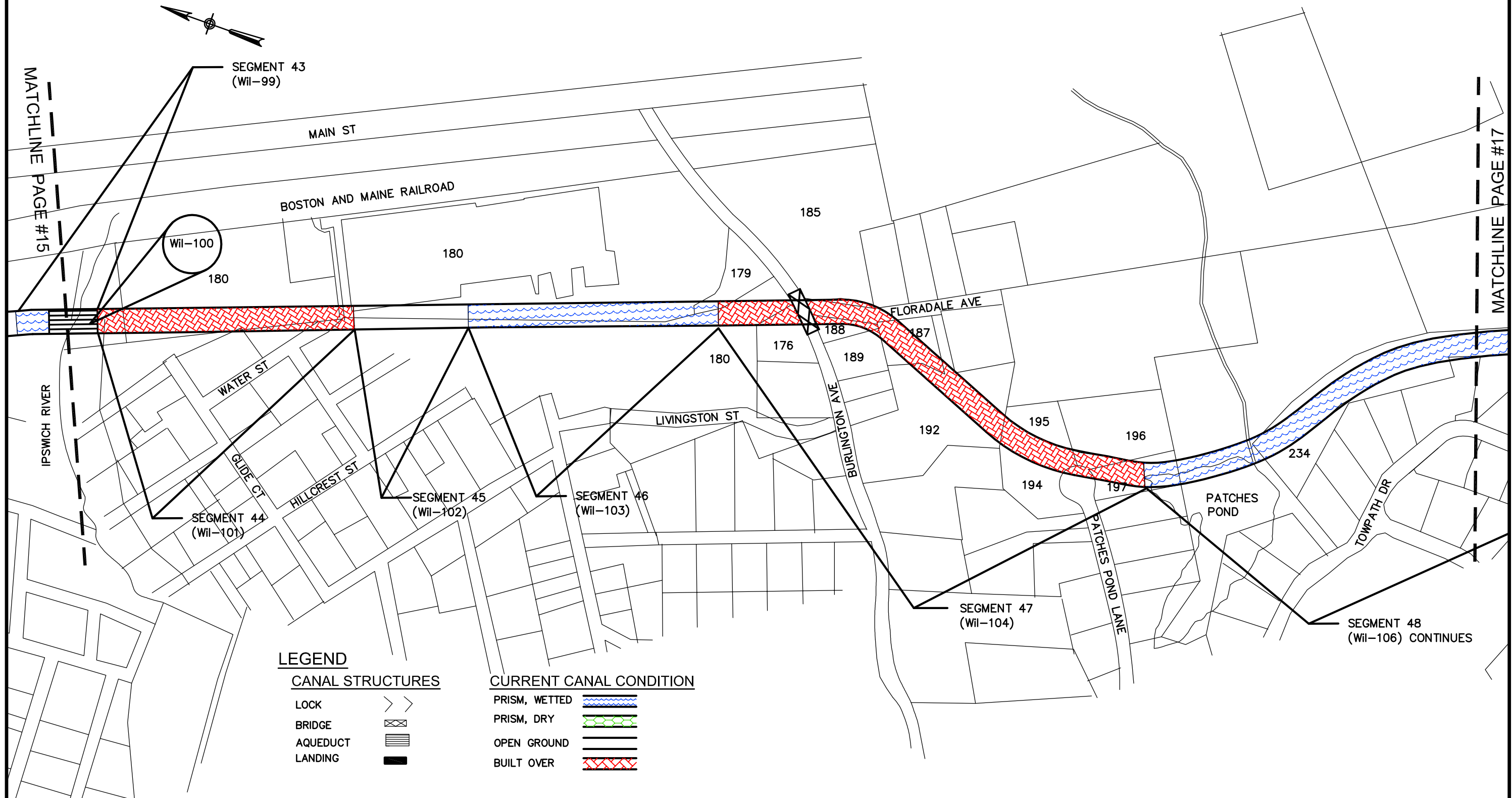

THE WATERFIELD DESIGN GROUP, INC.
50 CROSS STREET
WINCHESTER, MA 01890

MIDDLESEX CANAL NATIONAL REGISTER HISTORIC DISTRICT

PREPARED FOR
THE MIDDLESEX CANAL COMMISSION
THE NORTHERN MIDDLESEX COUNCIL OF GOVERNMENT
AND THE MASSACHUSETTS HISTORIC COMMISSION

SCALE:
1"=300'
FILENAME:
1386
DATE:
7/15/08

WILMINGTON 4

BUTTERS ROW BRIDGE (Wil-108)

MAPLE MEADOW AQUEDUCT (Wil-110)
TOW-LINE GROOVED BOULDER (Wil-111)

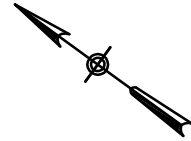

MAIN ST

Wil-111

TOWN

Wil-110

PARK

OX BOW

237

234

MAPLE MEADOW BROOK

SEGMENT 49
(Wil-109)

BELVIDERE ST

BUTTERS ROW

SEGMENT 48
(Wil-106) CONTINUES

Wil-108

LEGEND

CANAL STRUCTURES

- LOCK >>
- BRIDGE
- AQUEDUCT
- LANDING

CURRENT CANAL CONDITION

- PRISM, WETTED
- PRISM, DRY
- OPEN GROUND
- BUILT OVER

MATCHLINE PAGE #16

MATCHLINE PAGE #18



THE WATERFIELD DESIGN GROUP, INC.
50 CROSS STREET
WINCHESTER, MA 01890

MIDDLESEX CANAL NATIONAL REGISTER HISTORIC DISTRICT

PREPARED FOR
THE MIDDLESEX CANAL COMMISSION
THE NORTHERN MIDDLESEX COUNCIL OF GOVERNMENT
AND THE MASSACHUSETTS HISTORIC COMMISSION

SCALE:
1"=300'

FILENAME:
1386

DATE:
7/15/08

WILMINGTON 5

PAGE #17

LEGEND

CANAL STRUCTURES

- LOCK > >
- BRIDGE [Symbol]
- AQUEDUCT [Symbol]
- LANDING [Symbol]

CURRENT CANAL CONDITION

- PRISM, WETTED [Symbol]
- PRISM, DRY [Symbol]
- OPEN GROUND [Symbol]
- BUILT OVER [Symbol]

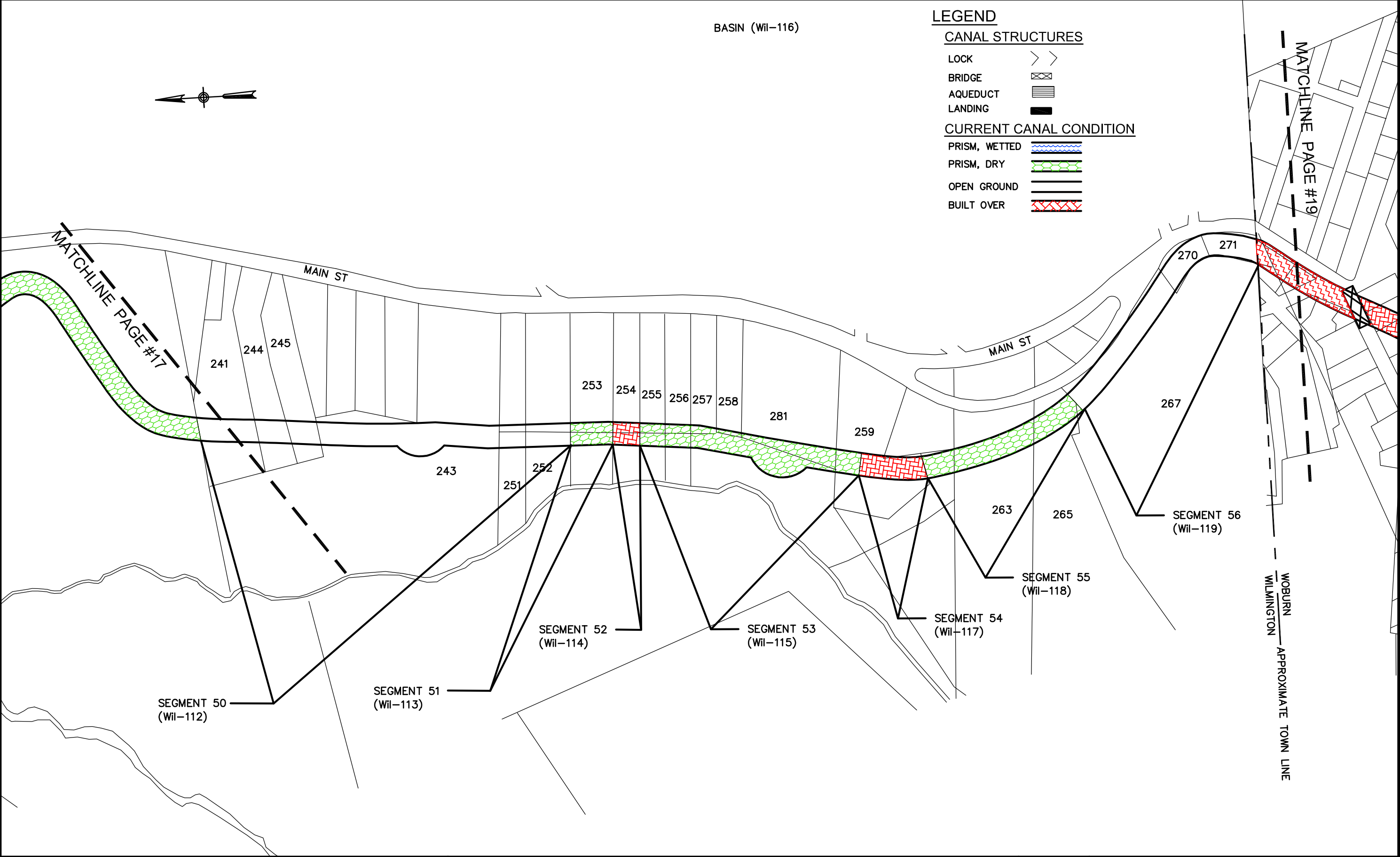

THE WATERFIELD DESIGN GROUP, INC.
50 CROSS STREET
WINCHESTER, MA 01890

MIDDLESEX CANAL NATIONAL REGISTER HISTORIC DISTRICT

PREPARED FOR
THE MIDDLESEX CANAL COMMISSION
THE NORTHERN MIDDLESEX COUNCIL OF GOVERNMENT
AND THE MASSACHUSETTS HISTORIC COMMISSION

SCALE:
1"=300'
FILENAME:
1386
DATE:
7/15/08

WILMINGTON 6

TAY BRIDGE (Wo-121)

BRICK CULVERT SITE (Wo-122)

LYMAN SITE BRIDGE (Wo-123)

BUXTON BRIDGE (Wo-124)

TOW PATH BRIDGE SITE (Wo-125)

BRICK CULVERT SITE (Wo-127)

EATON BRIDGE (Wo-129)

LEGEND

CANAL STRUCTURES

LOCK	> >
BRIDGE	⊠
AQUEDUCT	▨
LANDING	■

CURRENT CANAL CONDITION

PRISM, WETTED	
PRISM, DRY	
OPEN GROUND	
BUILT OVER	

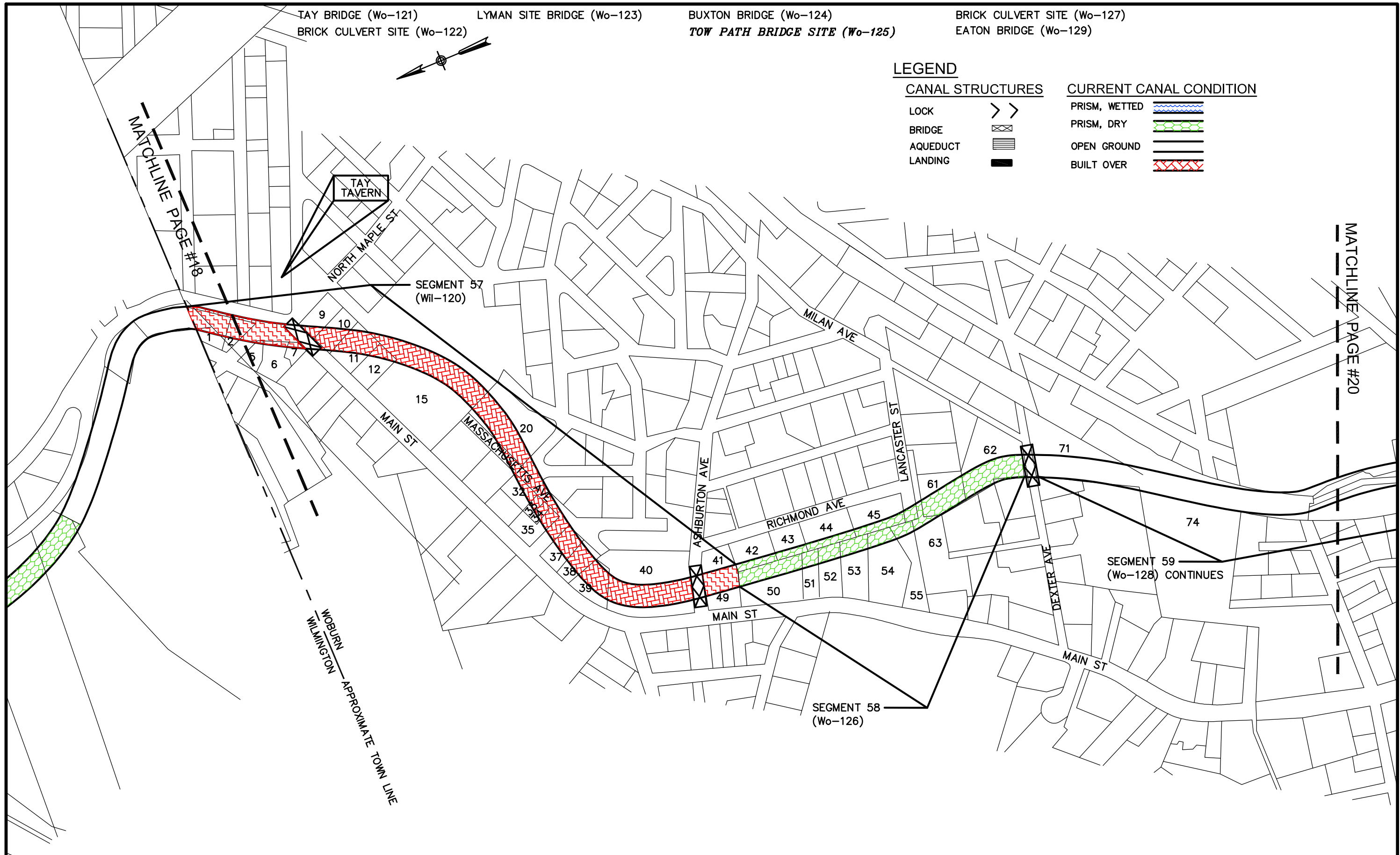

THE WATERFIELD DESIGN GROUP, INC.
50 CROSS STREET
WINCHESTER, MA 01890

MIDDLESEX CANAL NATIONAL REGISTER HISTORIC DISTRICT

PREPARED FOR
THE MIDDLESEX CANAL COMMISSION
THE NORTHERN MIDDLESEX COUNCIL OF GOVERNMENT
AND THE MASSACHUSETTS HISTORIC COMMISSION

SCALE:
1"=300'
FILENAME:
1386
DATE:
7/15/08

WOBURN 1

PAGE #19

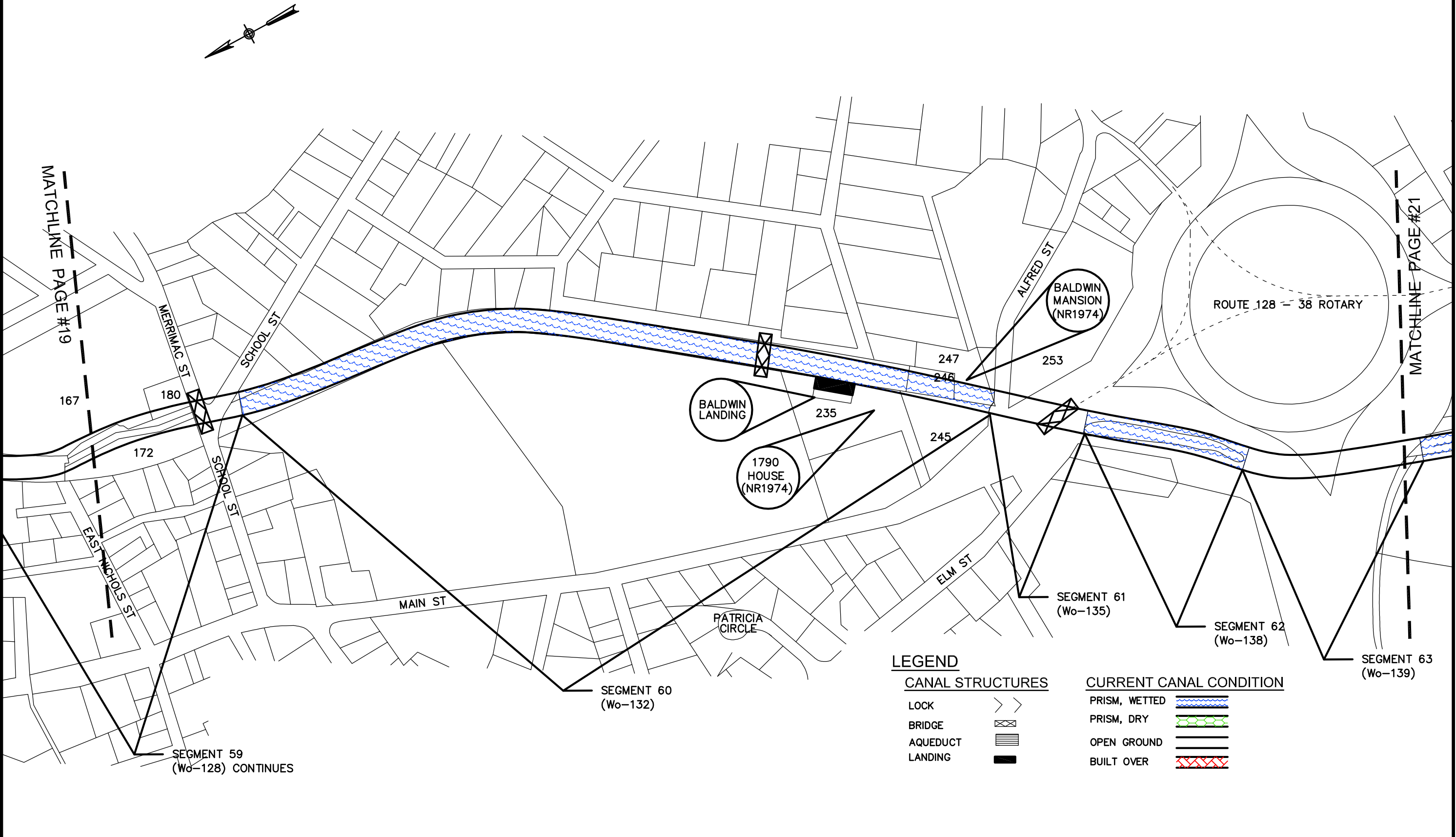

LEGEND

CANAL STRUCTURES		CURRENT CANAL CONDITION	
LOCK	> >	PRISM, WETTED	
BRIDGE		PRISM, DRY	
AQUEDUCT		OPEN GROUND	
LANDING		BUILT OVER	



THE WATERFIELD DESIGN GROUP, INC.
50 CROSS STREET
WINCHESTER, MA 01890

MIDDLESEX CANAL NATIONAL REGISTER HISTORIC DISTRICT

PREPARED FOR
THE MIDDLESEX CANAL COMMISSION
THE NORTHERN MIDDLESEX COUNCIL OF GOVERNMENT
AND THE MASSACHUSETTS HISTORIC COMMISSION

SCALE:
1"=300'
FILENAME:
1386
DATE:
7/15/08

WOBURN 2

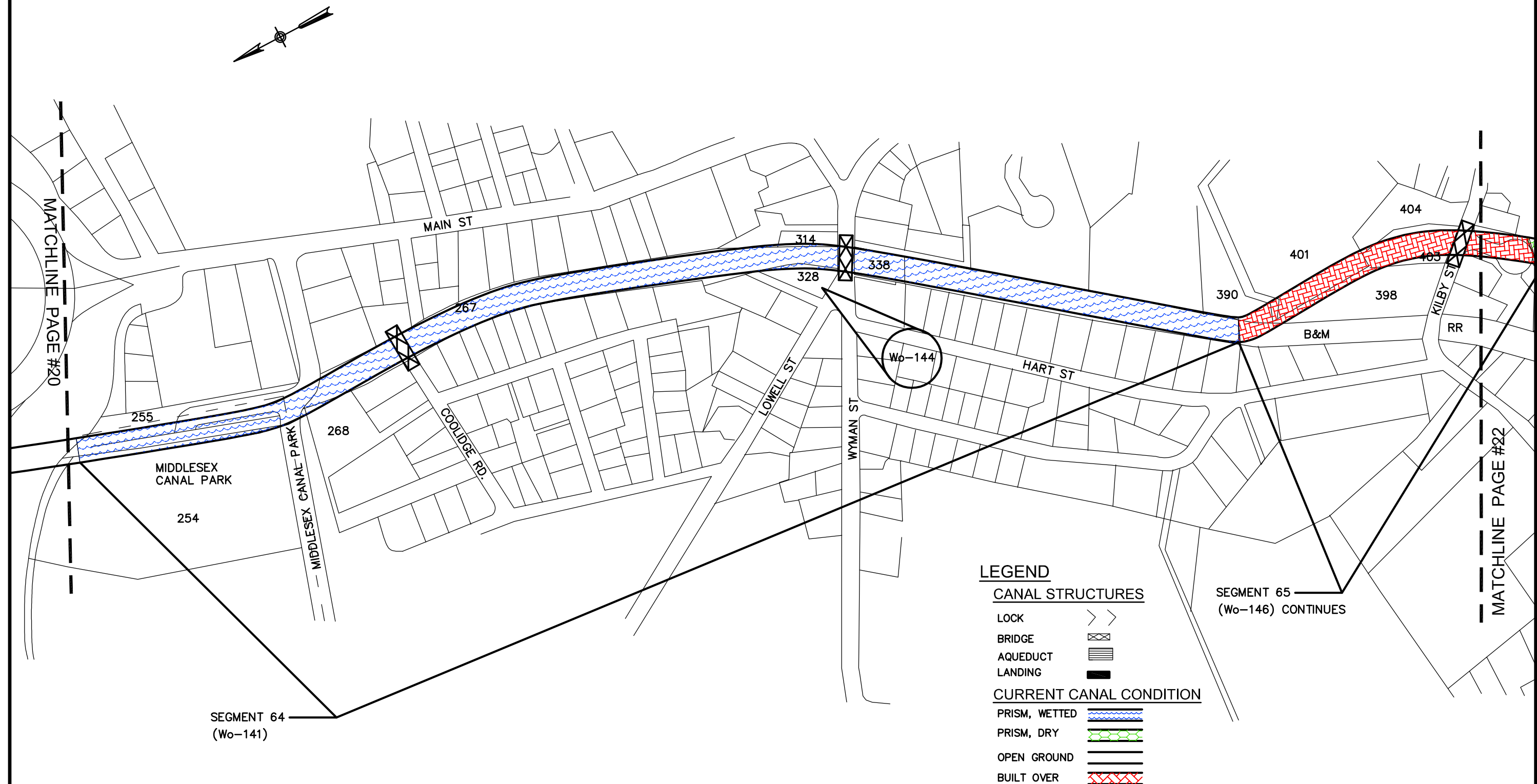

THE WATERFIELD DESIGN GROUP, INC.
50 CROSS STREET
WINCHESTER, MA 01890

MIDDLESEX CANAL NATIONAL REGISTER HISTORIC DISTRICT

PREPARED FOR
THE MIDDLESEX CANAL COMMISSION
THE NORTHERN MIDDLESEX COUNCIL OF GOVERNMENT
AND THE MASSACHUSETTS HISTORIC COMMISSION

SCALE:
1"=300'

FILENAME:
1386

DATE:
7/15/08

WOBURN 3

PAGE #21

CA. 1820 HOUSE (Wo-157)
AT 1 WARREN AVE.

CA.1830 HOUSE (Wo-158)
AT 6 ARLINGTON RD.

CA.1840 HOUSE (Wo-159)
AT 22 ARLINGTON RD.

LEGEND

CANAL STRUCTURES

- LOCK > >
- BRIDGE
- AQUEDUCT
- LANDING

CURRENT CANAL CONDITION

- PRISM, WETTED
- PRISM, DRY
- OPEN GROUND
- BUILT OVER

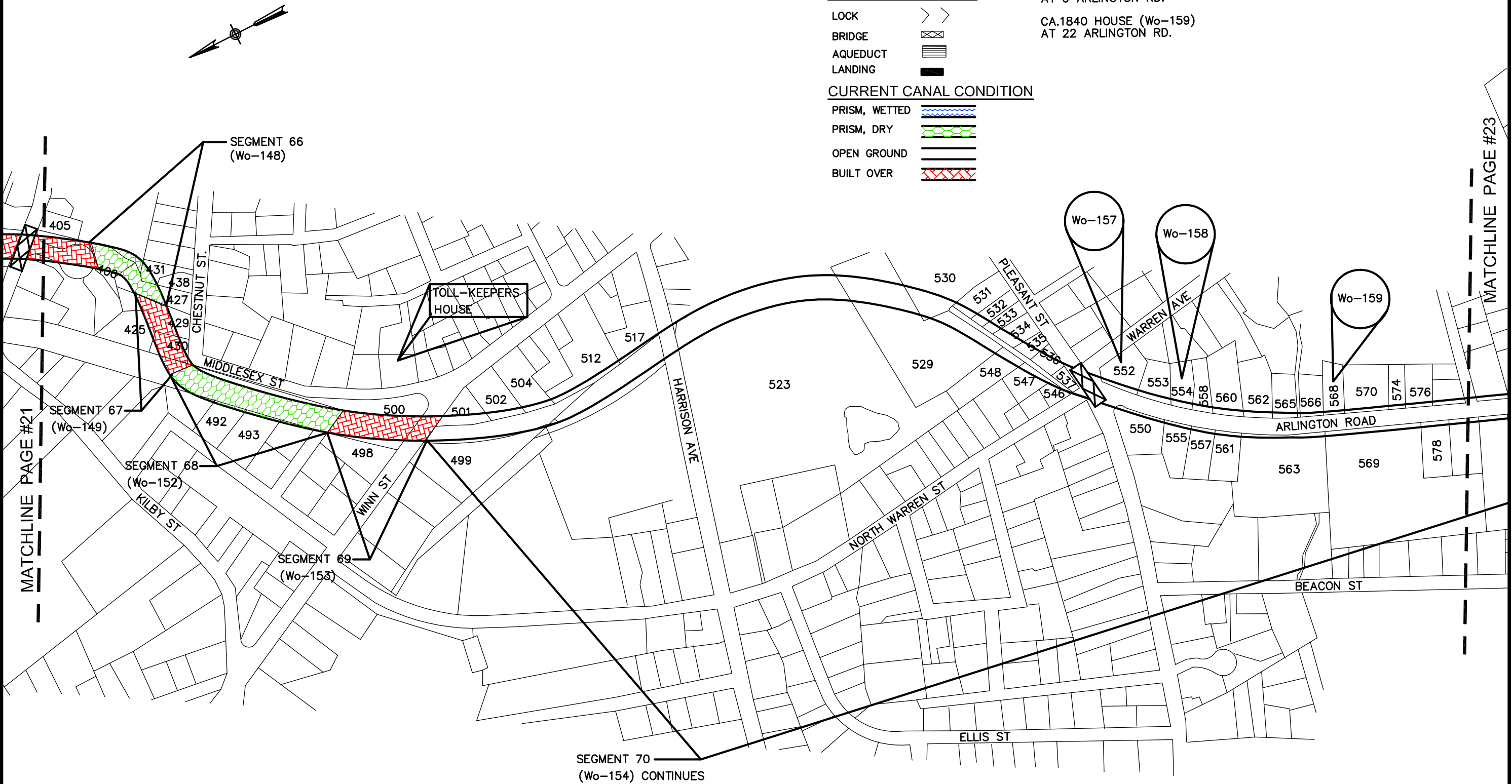

THE WATERFIELD DESIGN GROUP, INC.
50 CROSS STREET
WINCHESTER, MA 01890

MIDDLESEX CANAL NATIONAL REGISTER HISTORIC DISTRICT

PREPARED FOR
THE MIDDLESEX CANAL COMMISSION
THE NORTHERN MIDDLESEX COUNCIL OF GOVERNMENT
AND THE MASSACHUSETTS HISTORIC COMMISSION

SCALE:
1"=300'
FILENAME:
1386
DATE:
7/15/08

WOBURN 4

LEGEND

CANAL STRUCTURES

- LOCK > >
- BRIDGE
- AQUEDUCT
- LANDING

CURRENT CANAL CONDITION

- PRISM, WETTED
- PRISM, DRY
- OPEN GROUND
- BUILT OVER

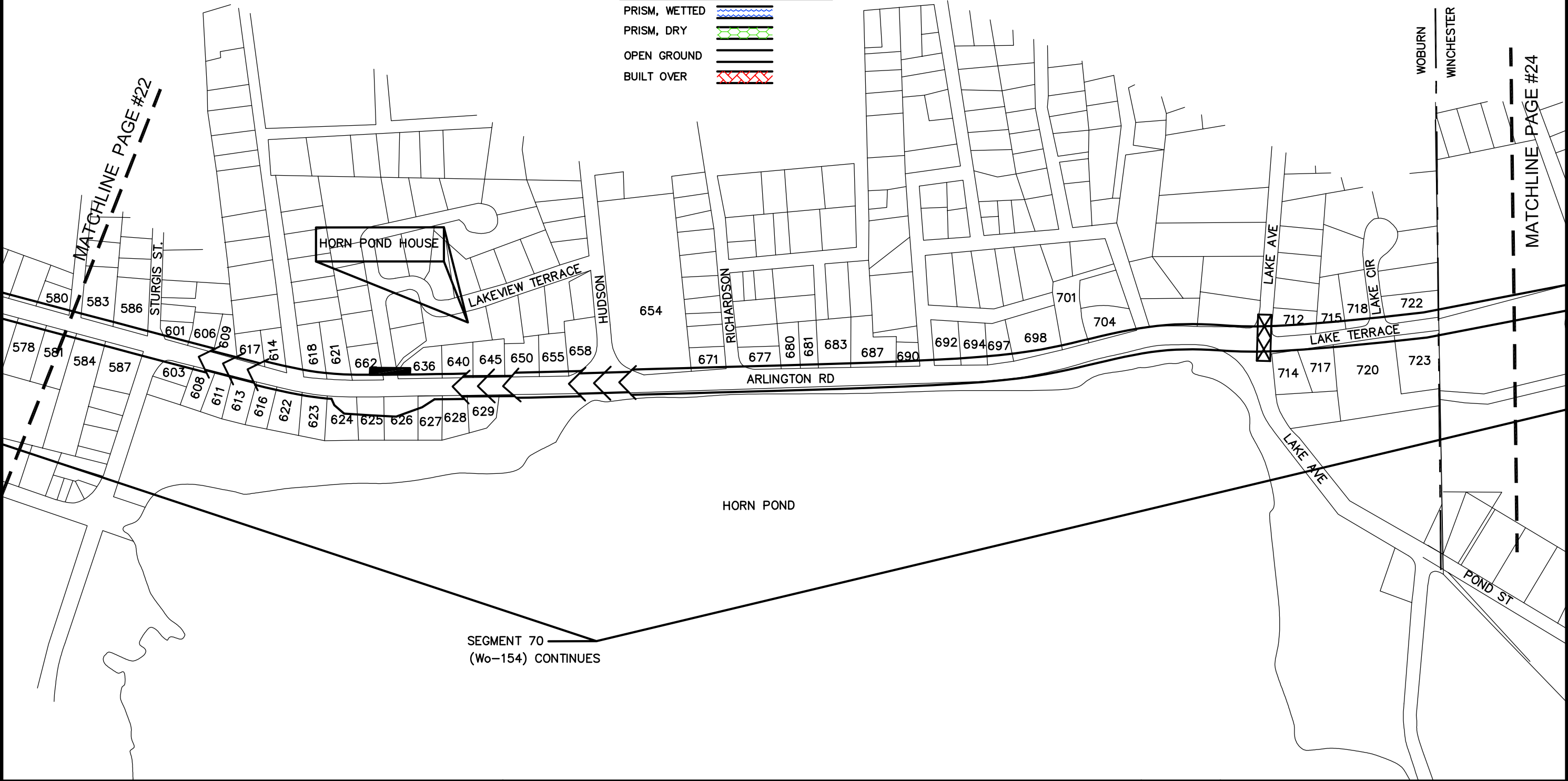

THE WATERFIELD DESIGN GROUP, INC.
50 CROSS STREET
WINCHESTER, MA 01890

MIDDLESEX CANAL NATIONAL REGISTER HISTORIC DISTRICT

PREPARED FOR
THE MIDDLESEX CANAL COMMISSION
THE NORTHERN MIDDLESEX COUNCIL OF GOVERNMENT
AND THE MASSACHUSETTS HISTORIC COMMISSION

SCALE:
1"=300'
FILENAME:
1386
DATE:
7/15/08

WOBURN 5

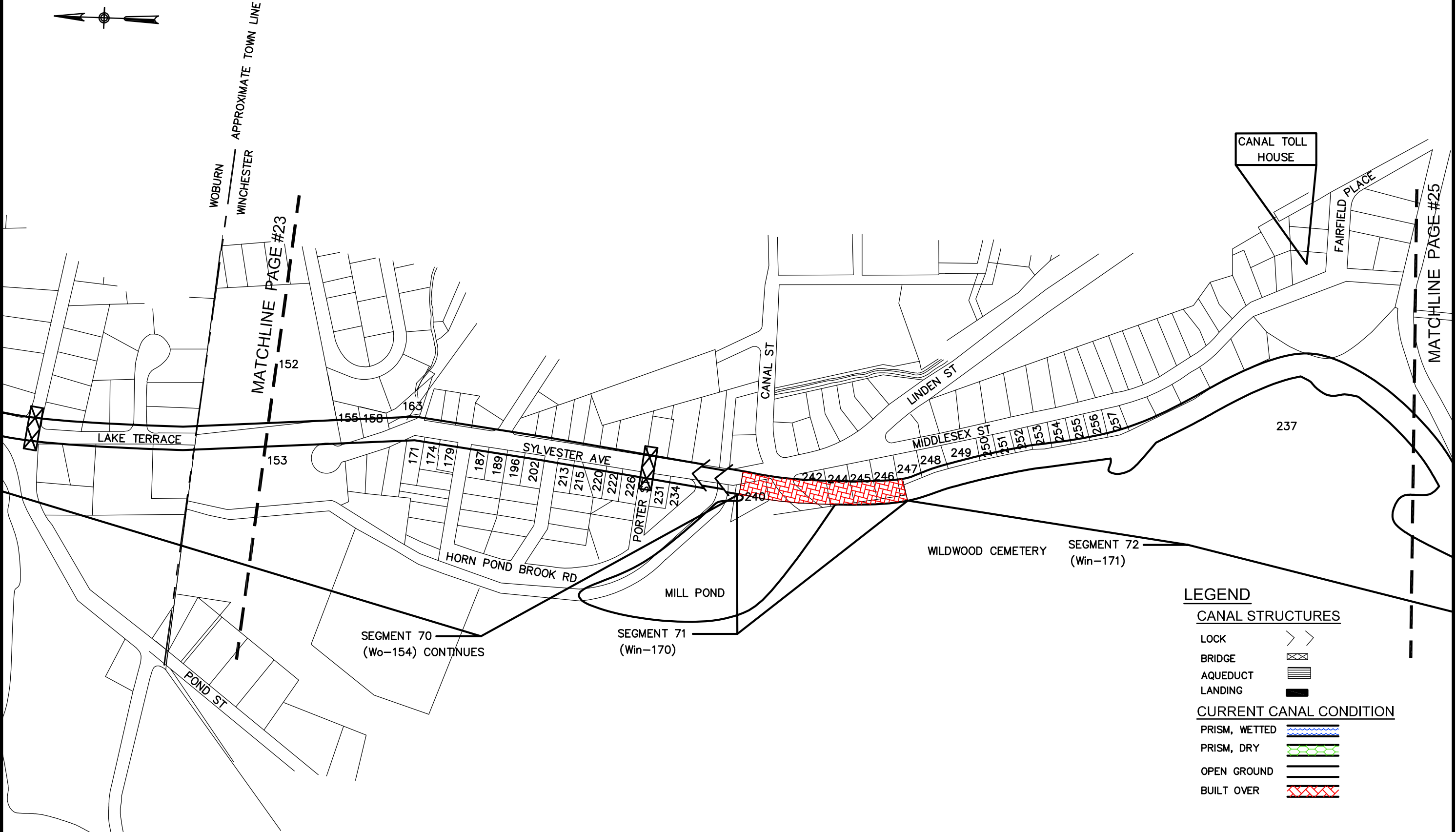

THE WATERFIELD DESIGN GROUP, INC.
50 CROSS STREET
WINCHESTER, MA 01890

MIDDLESEX CANAL NATIONAL REGISTER HISTORIC DISTRICT

PREPARED FOR
THE MIDDLESEX CANAL COMMISSION
THE NORTHERN MIDDLESEX COUNCIL OF GOVERNMENT
AND THE MASSACHUSETTS HISTORIC COMMISSION

SCALE:
1"=300'
FILENAME:
1386
DATE:
7/15/08

WINCHESTER 1

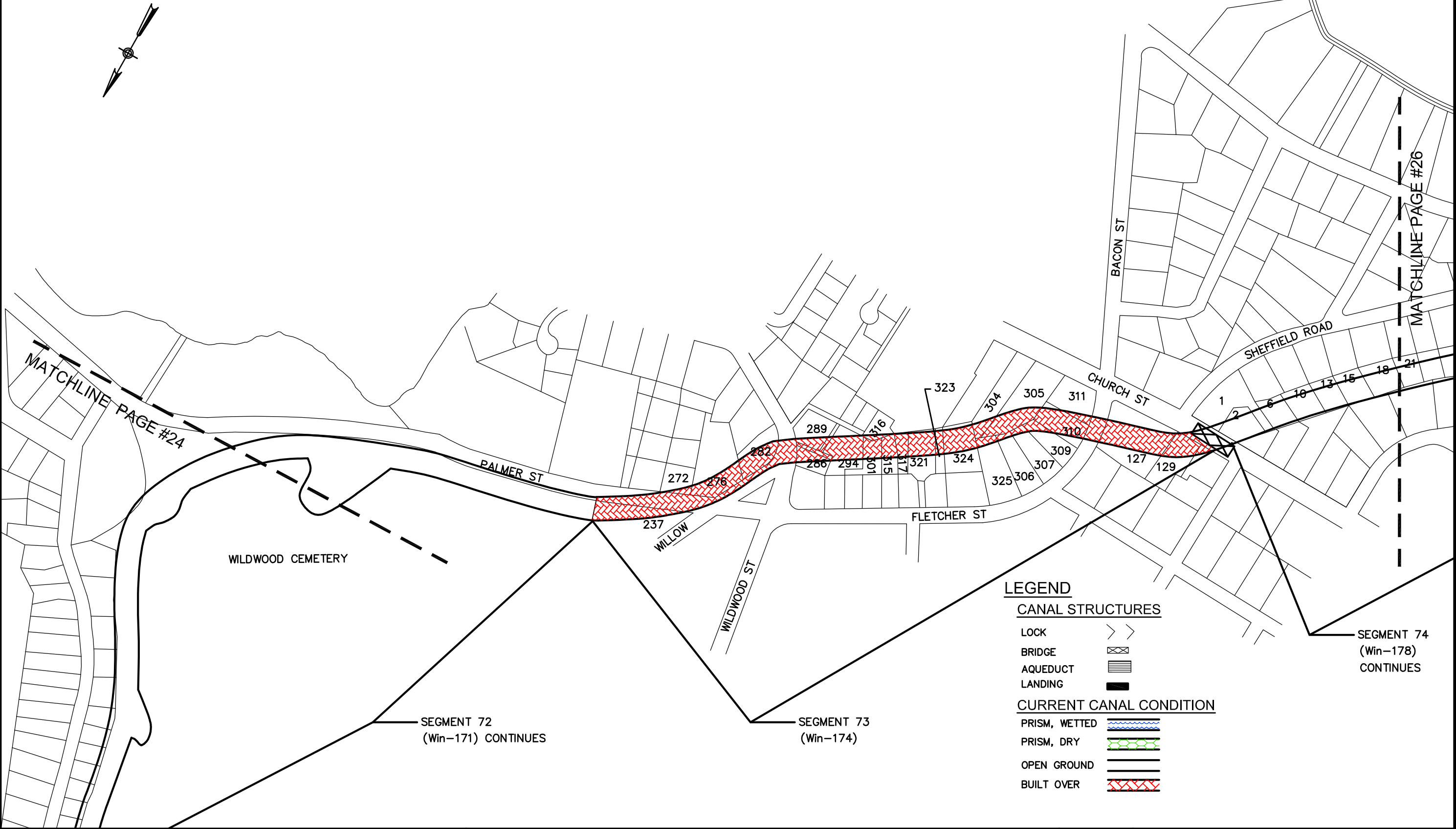

THE WATERFIELD DESIGN GROUP, INC.
50 CROSS STREET
WINCHESTER, MA 01890

MIDDLESEX CANAL NATIONAL REGISTER HISTORIC DISTRICT

PREPARED FOR
THE MIDDLESEX CANAL COMMISSION
THE NORTHERN MIDDLESEX COUNCIL OF GOVERNMENT
AND THE MASSACHUSETTS HISTORIC COMMISSION

SCALE:
1"=300'
FILENAME:
1386
DATE:
7/15/08

WINCHESTER 2

POSSIBLE CANAL EARTHWORKS (Win-179)

GARDNER LOCKS 1 AND 2
(Win-180, Win-181)
ACCOMMODATION BRIDGE SITE (Win-183)
POSSIBLE CANAL EARTHWORKS (Win-184)

SYMMES RIVER AQUEDUCT (Win-185)



FOUNDATIONS (Win-187)

BASIN (Win-188)





MEDFORD POND BRICK CULVERT SITE (Win-189)

LEGEND

CANAL STRUCTURES

LOCK >>
BRIDGE 
AQUEDUCT 
LANDING 

CURRENT CANAL CONDITION

PRISM, WETTED 
PRISM, DRY 
OPEN GROUND 
BUILT OVER 

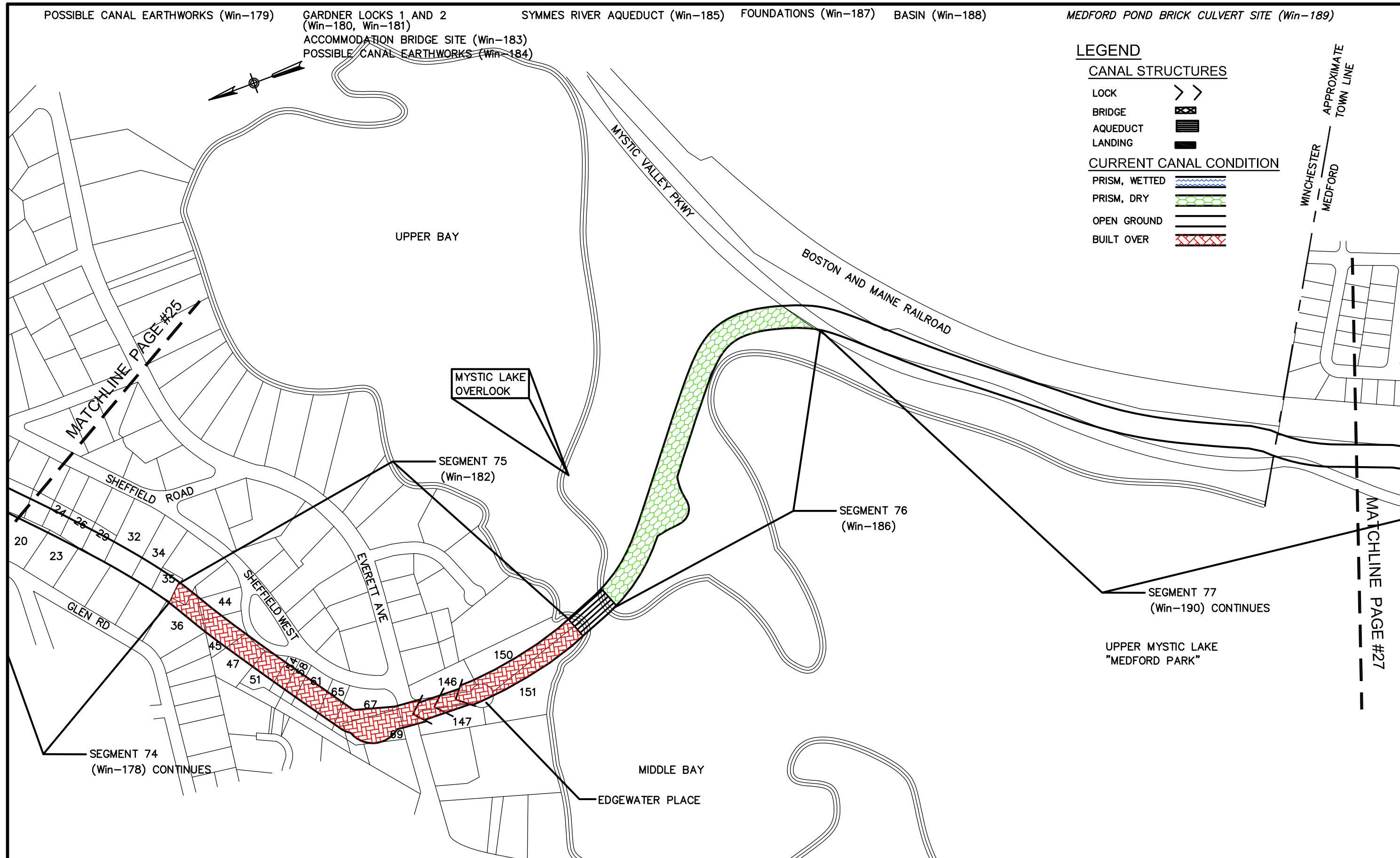

THE WATERFIELD DESIGN GROUP, INC.
50 CROSS STREET
WINCHESTER, MA 01890

MIDDLESEX CANAL NATIONAL REGISTER HISTORIC DISTRICT

PREPARED FOR
THE MIDDLESEX CANAL COMMISSION
THE NORTHERN MIDDLESEX COUNCIL OF GOVERNMENT
AND THE MASSACHUSETTS HISTORIC COMMISSION

SCALE:
1"=300'

FILENAME:
1028

DATE:
7/15/08

WINCHESTER 3

PAGE #26



LEGEND

CANAL STRUCTURES

- LOCK > >
- BRIDGE
- AQUEDUCT
- LANDING

CURRENT CANAL CONDITION

- PRISM, WETTED
- PRISM, DRY
- OPEN GROUND
- BUILT OVER

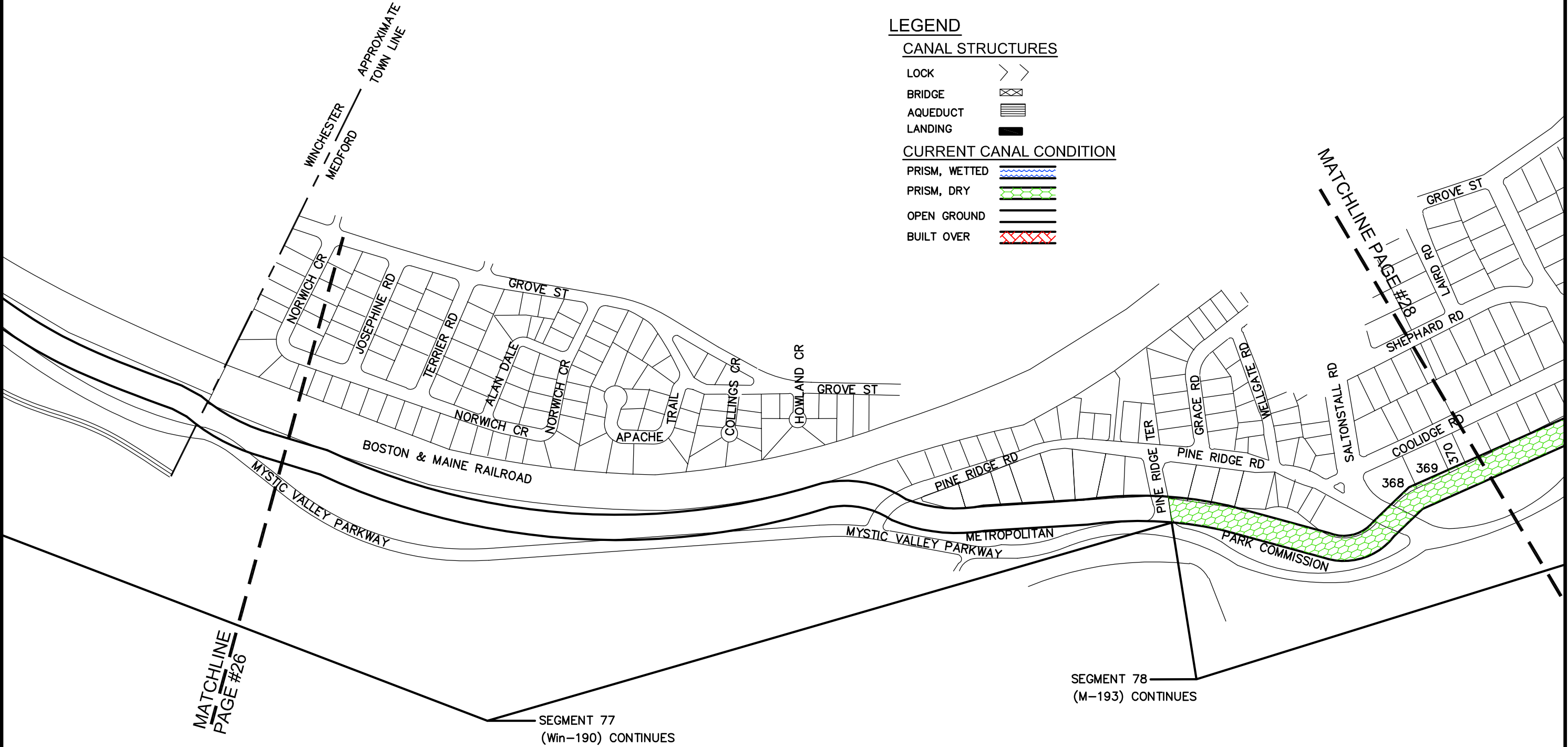

THE WATERFIELD DESIGN GROUP, INC.
50 CROSS STREET
WINCHESTER, MA 01890

MIDDLESEX CANAL NATIONAL REGISTER HISTORIC DISTRICT

PREPARED FOR
THE MIDDLESEX CANAL COMMISSION
THE NORTHERN MIDDLESEX COUNCIL OF GOVERNMENT
AND THE MASSACHUSETTS HISTORIC COMMISSION

SCALE:
1"=300'
FILENAME:
1386
DATE:
7/15/08

MEDFORD 1

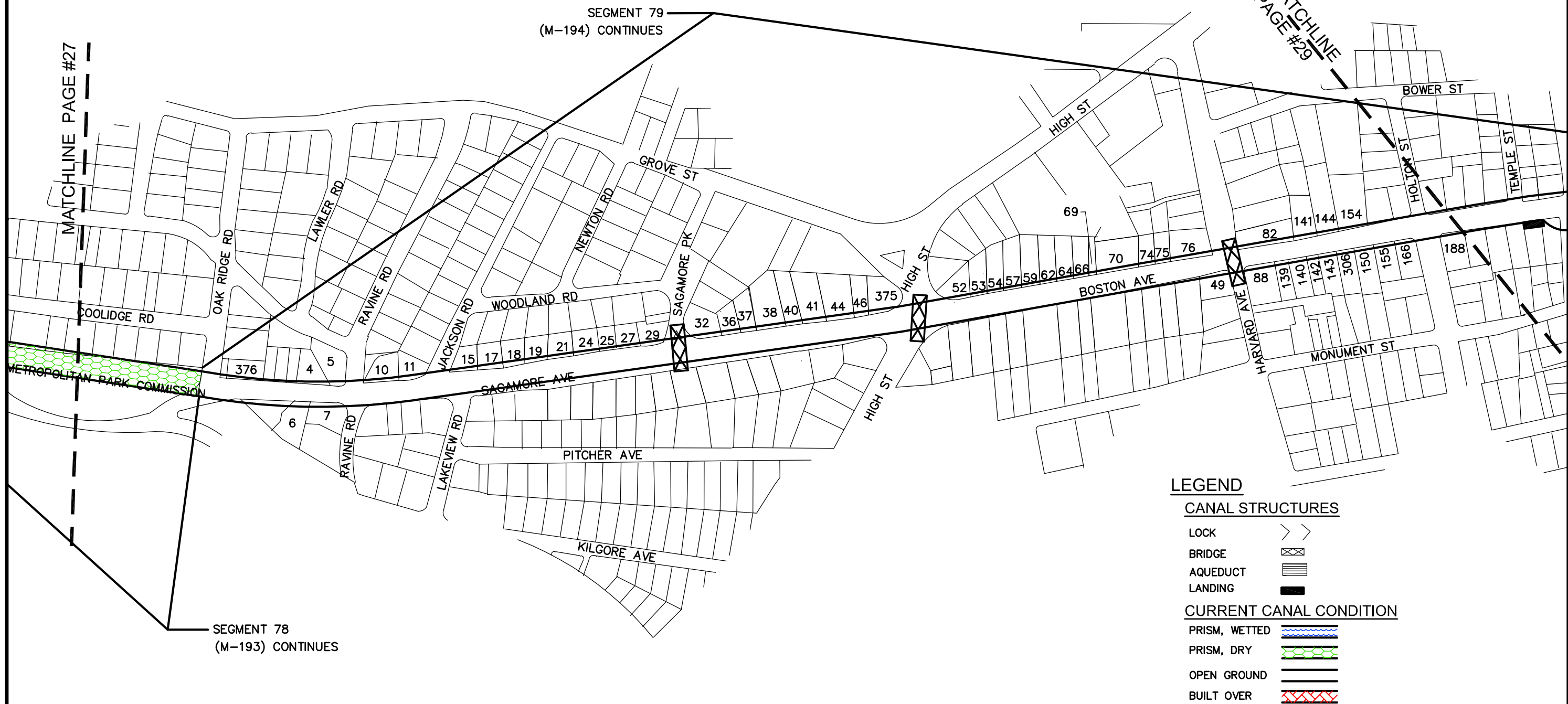
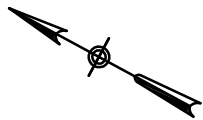

LEGEND

CANAL STRUCTURES

LOCK >>

BRIDGE X

AQUEDUCT |||

LANDING ■

CURRENT CANAL CONDITION

PRISM, WETTED [Blue wavy lines]

PRISM, DRY [Green hatched]

OPEN GROUND [White]

BUILT OVER [Red hatched]



THE WATERFIELD DESIGN GROUP, INC.
50 CROSS STREET
WINCHESTER, MA 01890

MIDDLESEX CANAL NATIONAL REGISTER HISTORIC DISTRICT

PREPARED FOR
THE MIDDLESEX CANAL COMMISSION
THE NORTHERN MIDDLESEX COUNCIL OF GOVERNMENT
AND THE MASSACHUSETTS HISTORIC COMMISSION

SCALE:
1"=300'
FILENAME:
1386
DATE:
7/15/08

MEDFORD 2

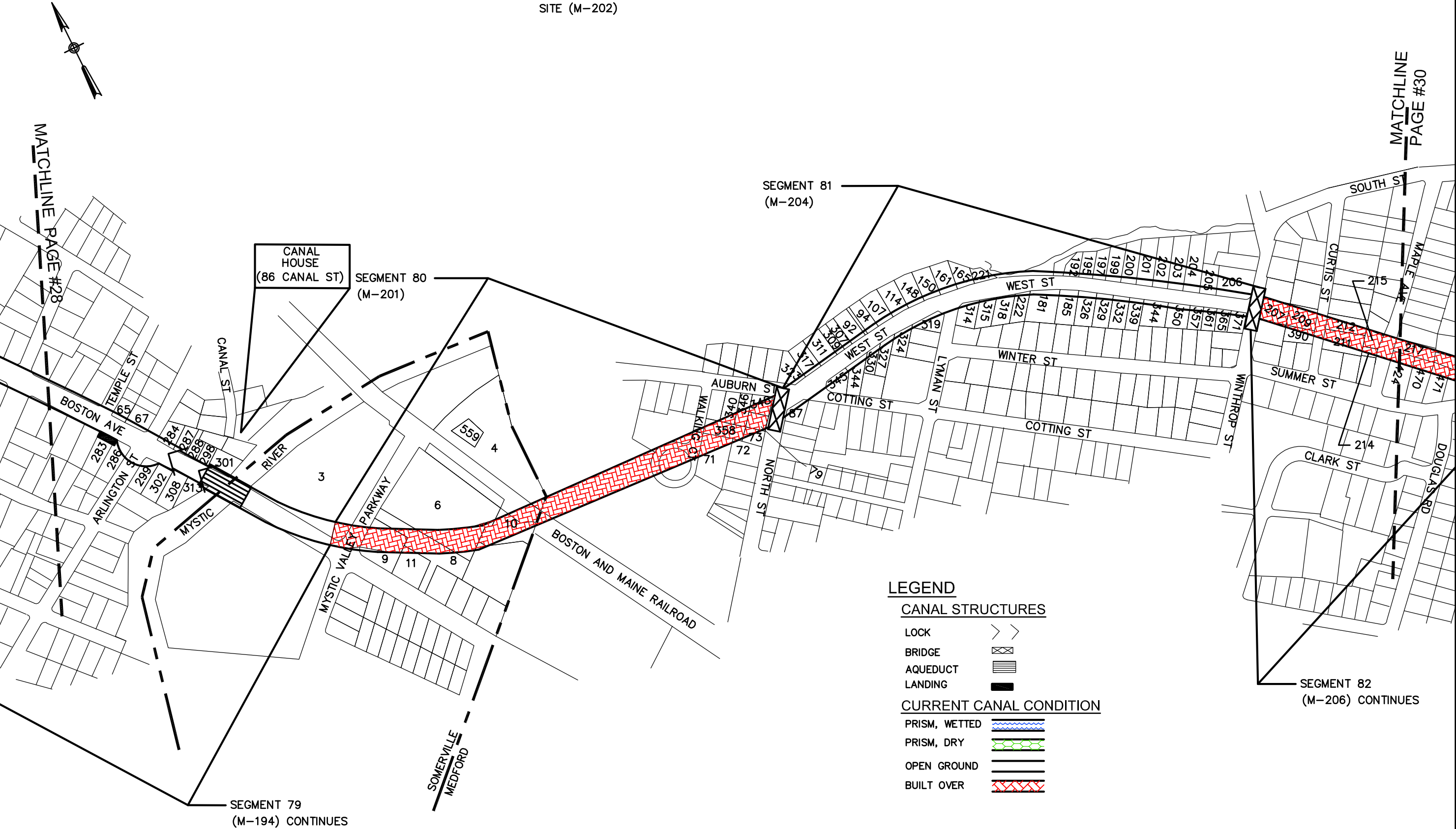

THE WATERFIELD DESIGN GROUP, INC.
50 CROSS STREET
WINCHESTER, MA 01890

MIDDLESEX CANAL NATIONAL REGISTER HISTORIC DISTRICT

PREPARED FOR
THE MIDDLESEX CANAL COMMISSION
THE NORTHERN MIDDLESEX COUNCIL OF GOVERNMENT
AND THE MASSACHUSETTS HISTORIC COMMISSION

SCALE:
1"=300'
FILENAME:
1386
DATE:
7/15/08

MEDFORD 3

TOURO BRIDGE (M-207)

MEDFORD LANDING (M-208)
MAIN STREET BRIDGE (M-209)

CULVERT SITE (M-210)

HOLDING POND SITE (M-211)

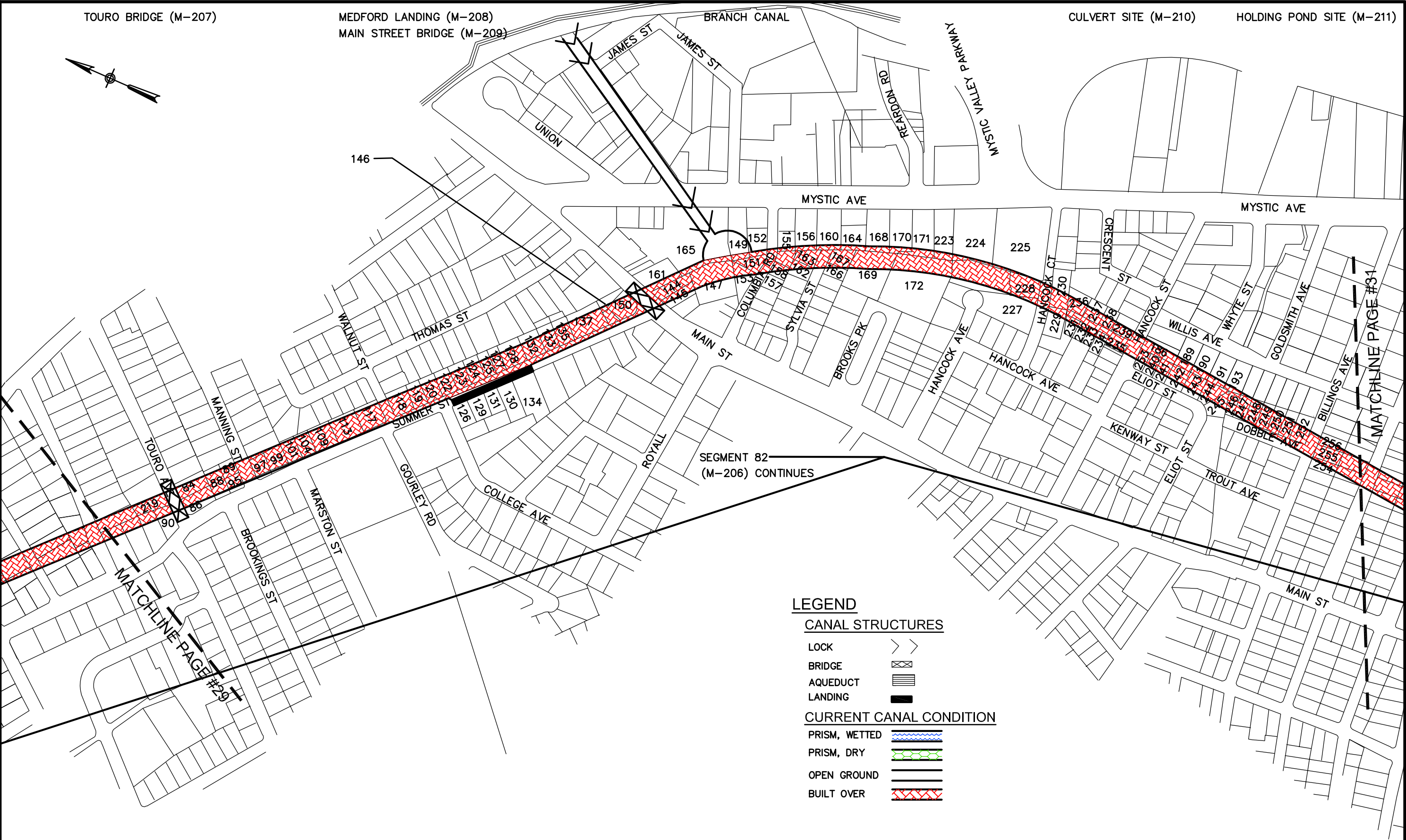
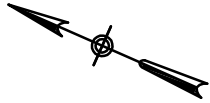

THE WATERFIELD DESIGN GROUP, INC.
50 CROSS STREET
WINCHESTER, MA 01890

MIDDLESEX CANAL NATIONAL REGISTER HISTORIC DISTRICT

PREPARED FOR
THE MIDDLESEX CANAL COMMISSION
THE NORTHERN MIDDLESEX COUNCIL OF GOVERNMENT
AND THE MASSACHUSETTS HISTORIC COMMISSION

SCALE:
1"=300'
FILENAME:
1386
DATE:
7/15/08

MEDFORD 4

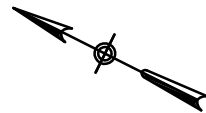

LEGEND

CANAL STRUCTURES

- LOCK >>
- BRIDGE [hatched box]
- AQUEDUCT [horizontal lines]
- LANDING [solid black box]

CURRENT CANAL CONDITION

- PRISM, WETTED [blue wavy lines]
- PRISM, DRY [green wavy lines]
- OPEN GROUND [horizontal lines]
- BUILT OVER [red hatched box]

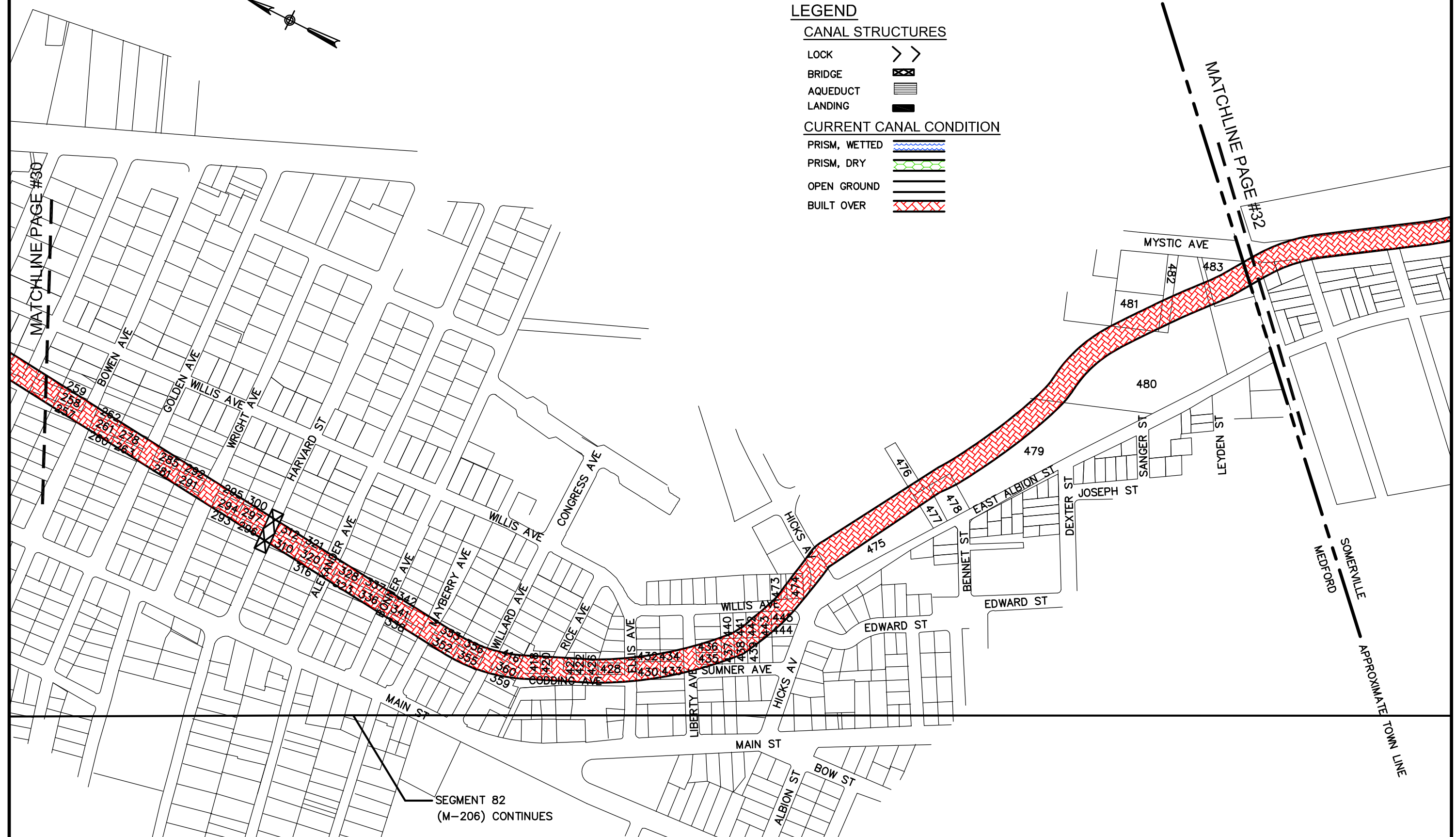

THE WATERFIELD DESIGN GROUP, INC.
50 CROSS STREET
WINCHESTER, MA 01890

MIDDLESEX CANAL NATIONAL REGISTER HISTORIC DISTRICT

PREPARED FOR
THE MIDDLESEX CANAL COMMISSION
THE NORTHERN MIDDLESEX COUNCIL OF GOVERNMENT
AND THE MASSACHUSETTS HISTORIC COMMISSION

SCALE:
1"=300'
FILENAME:
1386
DATE:
7/15/08

MEDFORD 5

PAGE #31

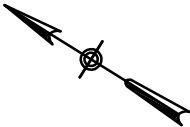

SEGMENT 82
(M-206) CONTINUES

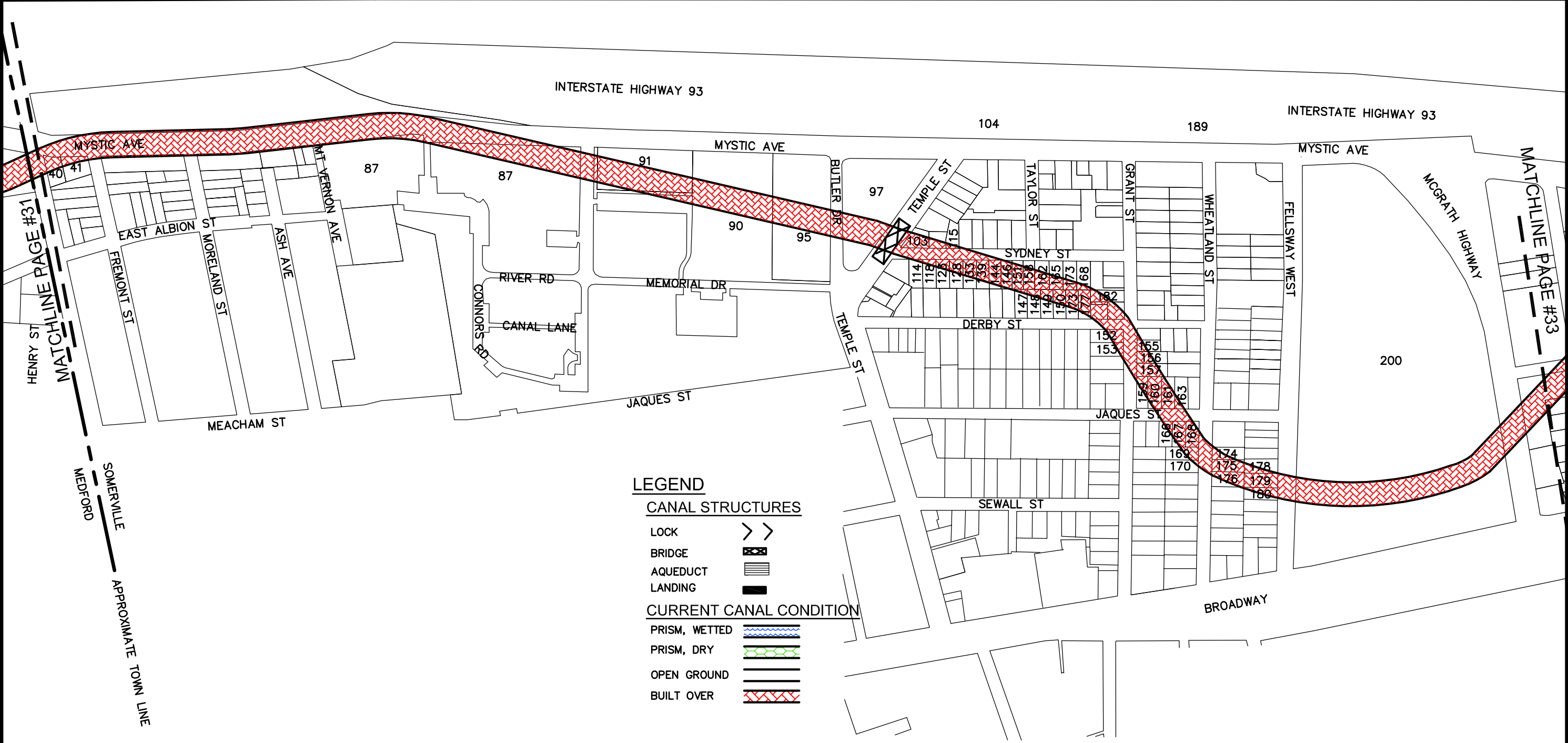

THE WATERFIELD DESIGN GROUP, INC.
50 CROSS STREET
WINCHESTER, MA 01890

MIDDLESEX CANAL NATIONAL REGISTER HISTORIC DISTRICT

PREPARED FOR
THE MIDDLESEX CANAL COMMISSION
THE NORTHERN MIDDLESEX COUNCIL OF GOVERNMENT
AND THE MASSACHUSETTS HISTORIC COMMISSION

SCALE:
1"=300'
FILENAME:
1386
DATE:
7/15/08

SOMERVILLE 1

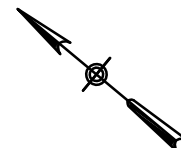

SEGMENT 82
(M-206) CONTINUES

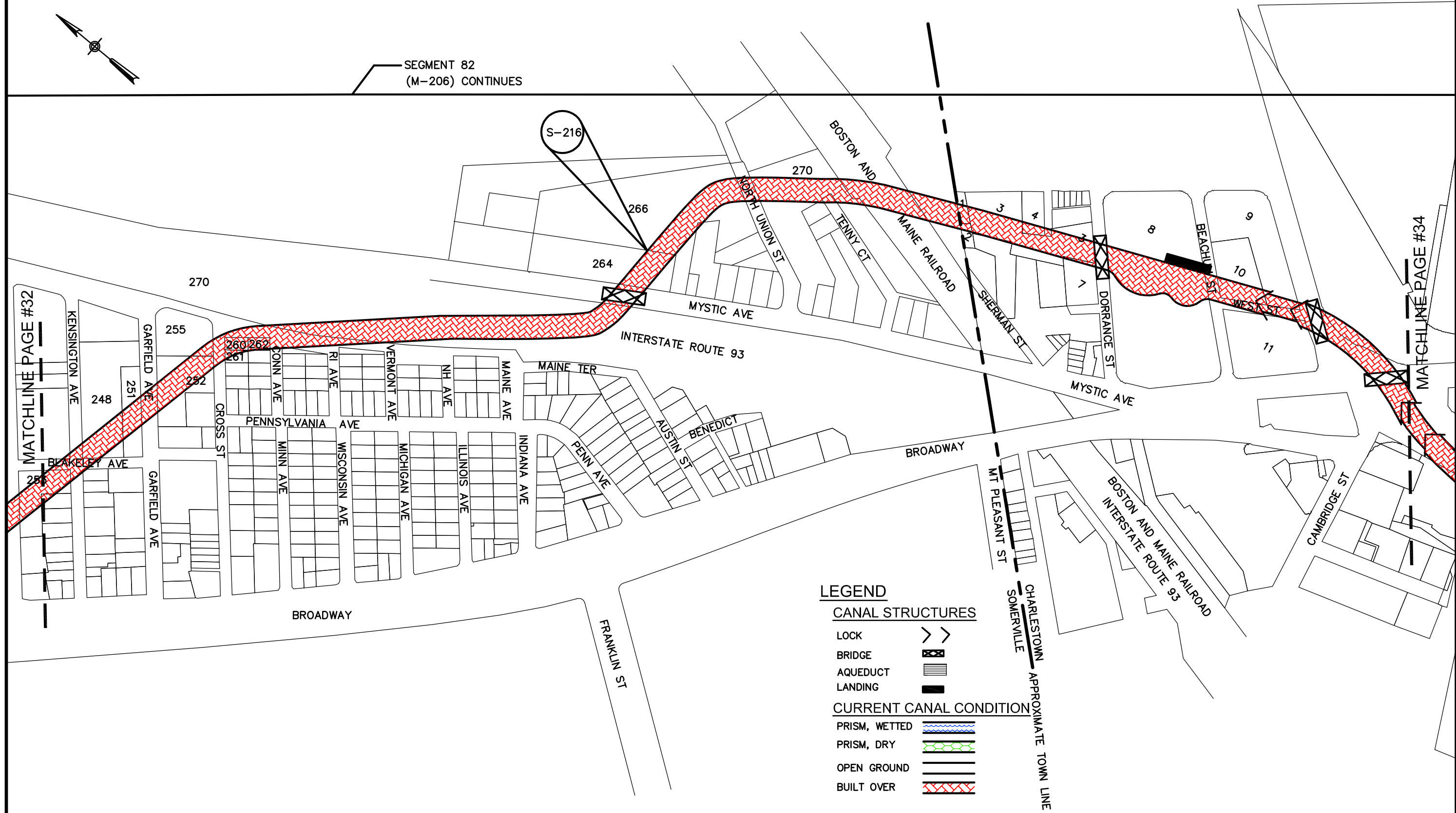

THE WATERFIELD DESIGN GROUP, INC.
50 CROSS STREET
WINCHESTER, MA 01890

MIDDLESEX CANAL NATIONAL REGISTER HISTORIC DISTRICT

PREPARED FOR
THE MIDDLESEX CANAL COMMISSION
THE NORTHERN MIDDLESEX COUNCIL OF GOVERNMENT
AND THE MASSACHUSETTS HISTORIC COMMISSION

SCALE:
1"=300'
FILENAME:
1386
DATE:
7/15/08

SOMERVILLE 2

